

Sterlingworth Bay

Water Elevation
on May 31, 2005, 884.55

100 year flood boundary elevation
of 886 as shown on Flood Insurance
Rate Map Community-Panel 550462
0020 B dated August 15, 1983.

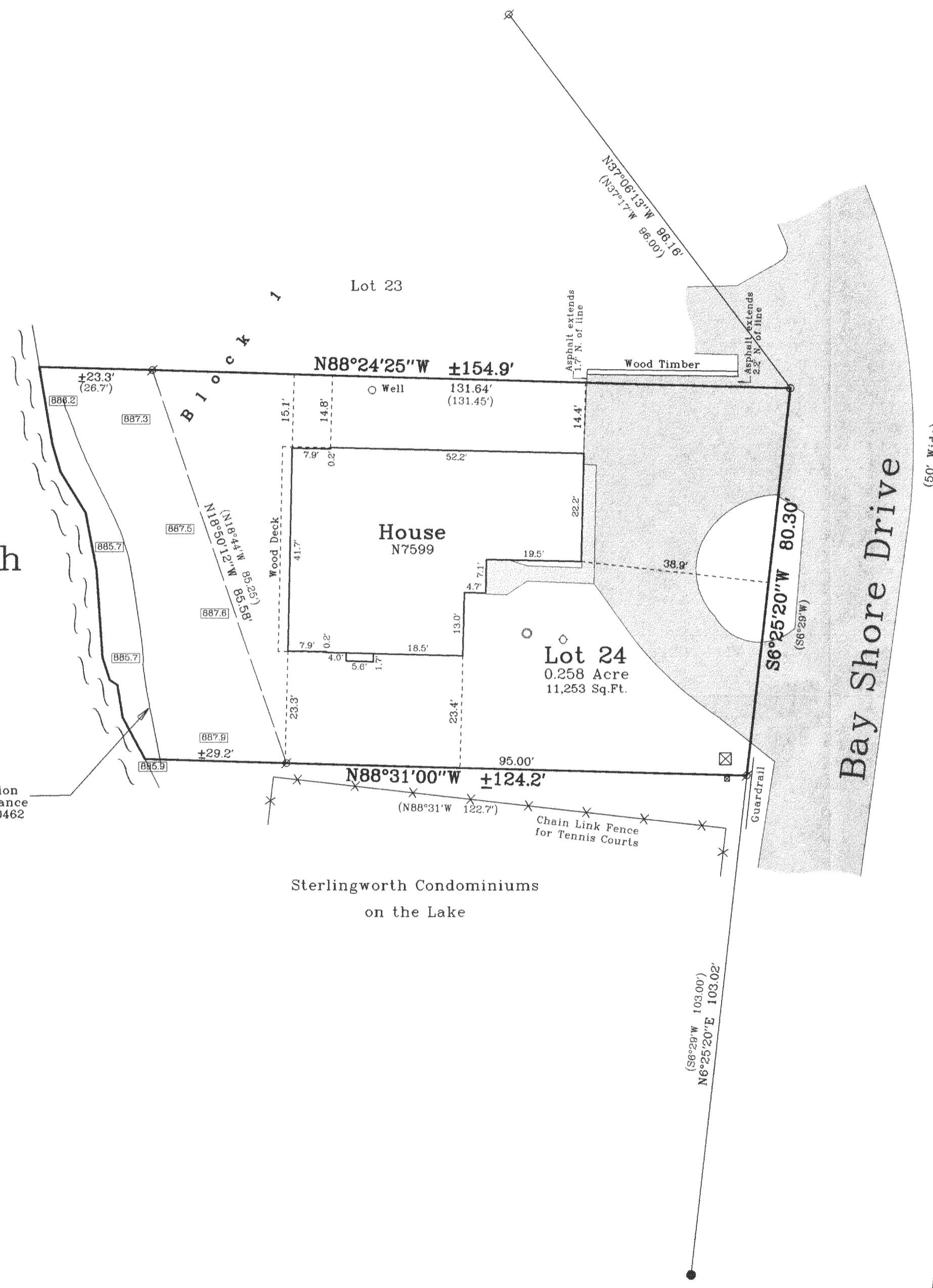

Plat of Survey

of
Lot 24 of Block 1 of Bay View Manor,
a subdivision located in the Northwest 1/4 of Section 36,
Town 4 North, Range 16 East, Town of LaGrange, Walworth
County, Wisconsin.

Surveyed for: **Bob Valle**
132 Tanglewood
Elk Grove Village, Illinois. 60007

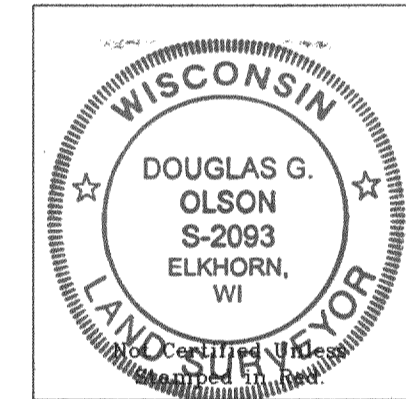
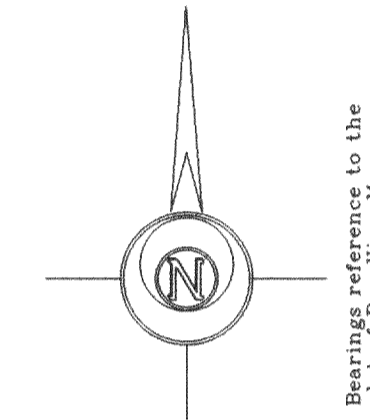

MAY 11 2006
SMF

- Notes: 1) This survey plat is not certified unless signed and sealed in red ink.
2) This survey is subject to Wisconsin lien laws. This Plat of Survey is the notice of intent to file lien. Lien waiver required.

Copyright © 2005 by Jensen & Olson Land Surveying, LLC.

All rights reserved. No part of this survey plat may be reproduced or transmitted in any form by any means - graphic, electronic, or mechanical, including photocopying, tracing, or information storage and retrieval systems - without permission in writing from Douglas G. Olson, Jensen & Olson Land Surveying, LLC.

I, Douglas G. Olson, Wisconsin Registered Land Surveyor, do hereby certify that this survey was performed by me or under my direction in full compliance with the owner's/agent's instructions and Chapter A-E 7 of the Wisconsin Administrative Code "Minimum Standards for Property Surveys", and that this map is an accurate representation thereof to the best of my knowledge and belief.

Douglas G. Olson
Wisconsin Registered Land Surveyor - 2093

Survey Date: May 31, 2005.
Revisions: No. 1 - Asphalt & utilities

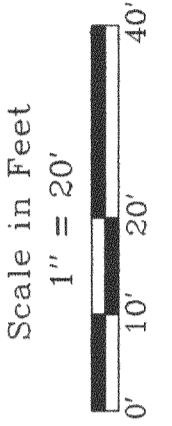

Jensen & Olson Land Surveying, LLC
45 South Wisconsin Street P.O. Box 322
Elkhorn, Wisconsin 53121
Telephone (262) 723-3434
Facsimile (262) 723-8044

Legend
 [Symbol] Found Iron Pipe
 [Symbol] Found Iron Rod, 1-3/16" dia.
 [Symbol] Set P.K. Nail
 [Symbol] Recorded Information
 [Symbol] Utility Box or Pedestal
 [Symbol] Concrete Cover
 [Symbol] Asphalt Surface

Sheet 1 of 1 Sheets
Job Reference Number
2005.072

2005.072

HB-274

416-2191