

# PLAT OF SURVEY

-OF-

PATHFINDER SURVEYING INC.  
N3705 WILLOW BEND LANE  
LAKE GENEVA WI. 53147

LOT 25, 26 AND THE NORTHERLY 20 FEET OF THE FRONT OF LOT 27 TAPERING TO THE NORTHERLY 14 FEET OF THE REAR OF LOT 27 IN FROEDERT'S GREEN LAKE PARK, TOWN 4 NORTH, RANGE 16 EAST, WALWORTH COUNTY, WISCONSIN.

ALSO: PART OF LOT 10, WHICH IS "PUBLIC BEACH" OF FROEDERT'S GREEN LAKE PARK, SECTION 26, TOWN 4 NORTH, RANGE 16 EAST, WALWORTH COUNTY, WISCONSIN, BOUNDED AND DESCRIBED AS FOLLOWS: COMMENCING AT THE NORTHWEST CORNER OF LOT 25 OF SAID SUBDIVISION AND RUN THENCE SOUTH 76°41' EAST ALONG THE SOUTHERLY LINE OF SAID LOT 10, 53.42 FEET; THENCE NORTH 24°53' EAST 0.30 FEET TO THE POINT OF BEGINNING BEING THE SOUTHWEST CORNER OF A FRAME GARAGE; THENCE NORTH 24°53' EAST ALONG THE WEST LINE OF SAID GARAGE 20.40 FEET TO THE CORNER OF SAME; THENCE SOUTH 65°07' EAST ALONG THE NORTH LINE OF SAID GARAGE 14.20 FEET TO THE CORNER OF SAME; THENCE SOUTH 24°53' WEST ALONG THE EAST LINE OF SAID GARAGE, 17.80 FEET, MORE OR LESS, TO THE SOUTH LINE OF SAID LOT 10; THENCE NORTH 76°41' WEST ALONG THE SOUTH LINE OF SAID LOT 10, 12.96 FEET TO A POINT ON THE SOUTH LINE OF SAID GARAGE; THENCE NORTH 65°17' WEST, ALONG THE SOUTH LINE OF SAID GARAGE, 150 FEET TO THE POINT OF BEGINNING.

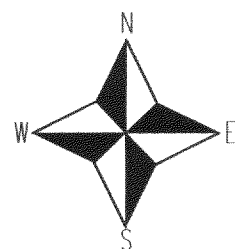
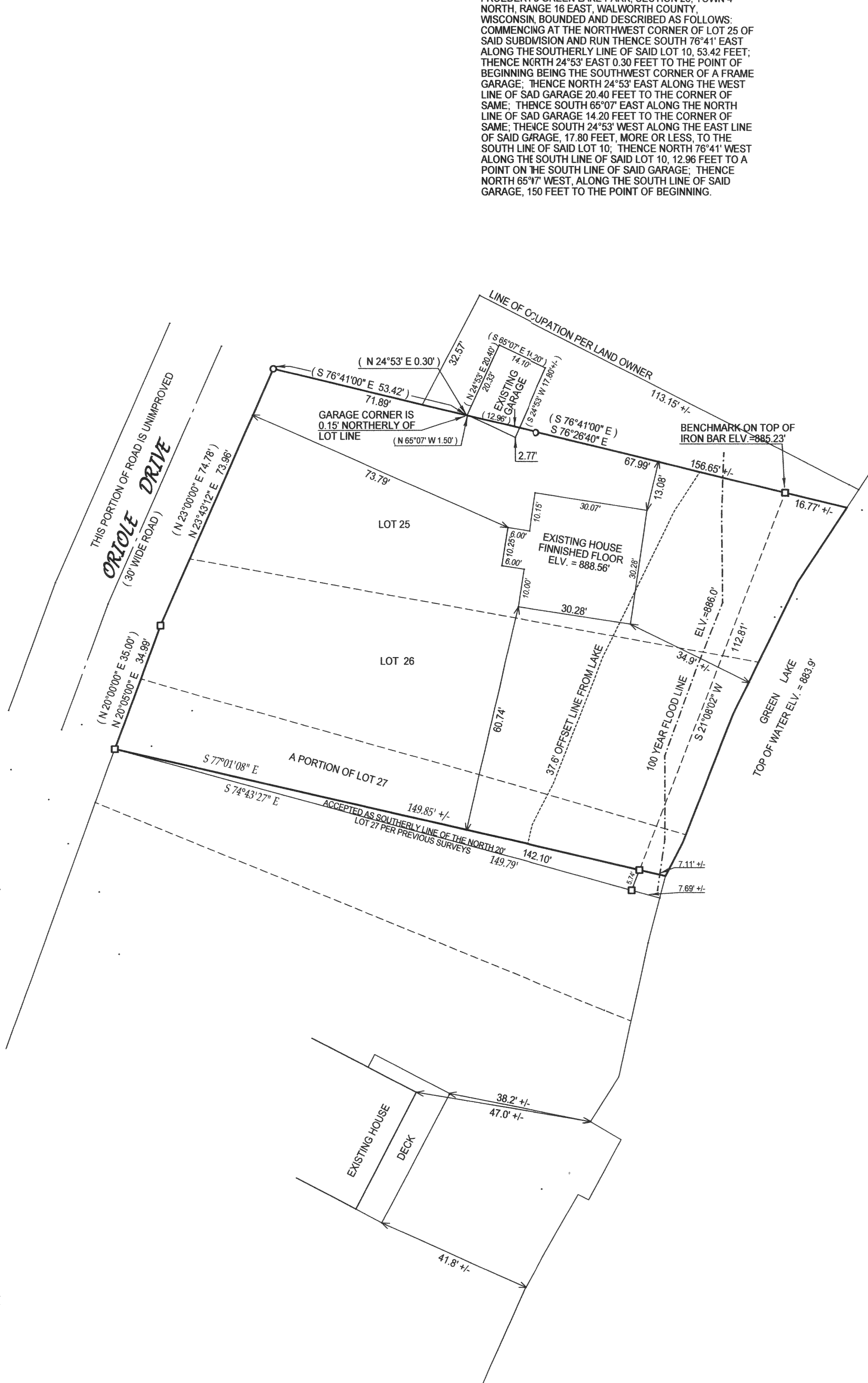

- ( ) = recorded as
- = found iron bar
- = found iron pipe
- = set iron pipe
- = set iron bar

SCALE 1" = 20'

JOB # 05-326

TAX ID # hfp00017&18

COMPARE LEGAL DESCRIPTION ABOVE AND DRAWING WITH DEED, FOR BUILDING RESTRICTIONS AND EASEMENTS NOT SHOWN, REFER TO DEED, ABSTRACT SOURCES AND LOCAL MUNICIPAL CODES. NOTIFY THE SURVEYOR IMMEDIATELY OF ANY DISCREPANCY.

"I hereby certify that I have surveyed the above described property and that the above map is a true representation thereof and shows the size and location of all visible structures, apparent easements and encroachments if any."

This survey is made for the present owners of the property, and those who purchase, mortgage, or guarantee the title thereto, within one year from the date hereof.

DATE OF LAST REVISION 03-01-06

NOTE : BEARINGS REFERENCED FROM THE RECORD PLAT  
DATED THIS THE 17th, DAY OF JUNE 2005.

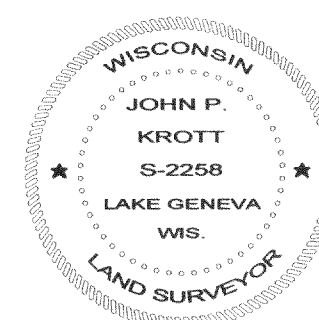

John P. Krott  
John Krott S - 2258  
Wisconsin Registered Land Surveyor  
(original if signed in red)

416-2190