

# PLAT OF SURVEY

**RSV**  
**ENGINEERING, INC.**

Engineers • Land Surveyors • Environmental Scientists  
801 MAIN STREET MUKWONAGO, WISCONSIN 53149 (262)363-2004

DATE: 8/10/2005  
DATE: 8/22/2005 REVISE  
HOUSE LOCATION

FOR: STALL CONTRACTORS

DESCRIPTION: BEING ALL THAT PART OF LOT 141 OF THE 2ND ADDITION TO BUBBLING SPRINGS SUBDIVISION, LOCATED IN PART OF THE SE 1/4 OF SECTION 34, TOWN 4 NORTH, RANGE 16 EAST, TOWN OF LAGRANGE, WALWORTH COUNTY, WISCONSIN.

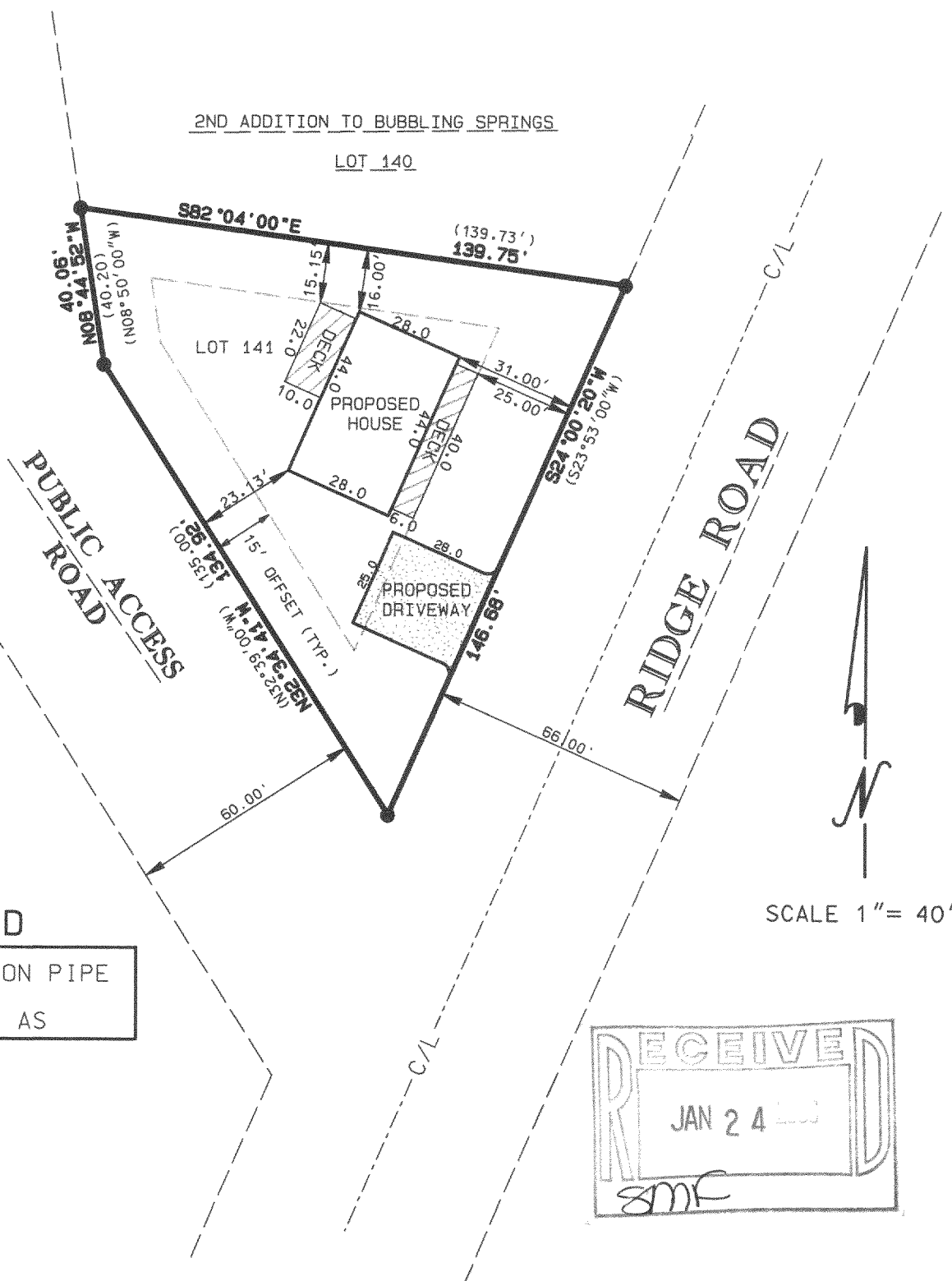

I PAUL H. VAN HENKELUM R.L.S. # 1931 HEREBY CERTIFY THAT THIS SURVEY WAS MADE IN ACCORDANCE WITH THE MINIMUM STANDARDS FOR PROPERTY SURVEYS (CHAPTER A-E7) STATE OF WISCONSIN AND HAS BEEN PREPARED UNDER MY DIRECTION AND CONTROL AND IS CORRECT TO THE BEST OF MY KNOWLEDGE AND BELIEF.



PAUL H. VAN HENKELUM, R.L.S. # 1931  
RSV#05168SURVEY.DGN

HPS 2-62

416-2169