

PREPARED FOR: KAREN OSTERMEIER  
KEEFE REAL ESTATE INC.  
980-A N. WISCONSIN ST.  
ELKHORN WI. 53121

# PLAT OF SURVEY

- OF -

LOT 16, BLOCK 4 OF COOL HILL PARK, A SUBDIVISION LOCATED IN THE  
NORTHWEST 1/4 AND THE SOUTHWEST OF SECTION 35, T.4.N., R.16.E,  
WALWORTH COUNTY, WISCONSIN.

LOT 15

PATHFINDER SURVEYING INC.  
N3705 WILLOWBEND LANE  
LAKE GENEVA, WI, 53147  
262-248-3697

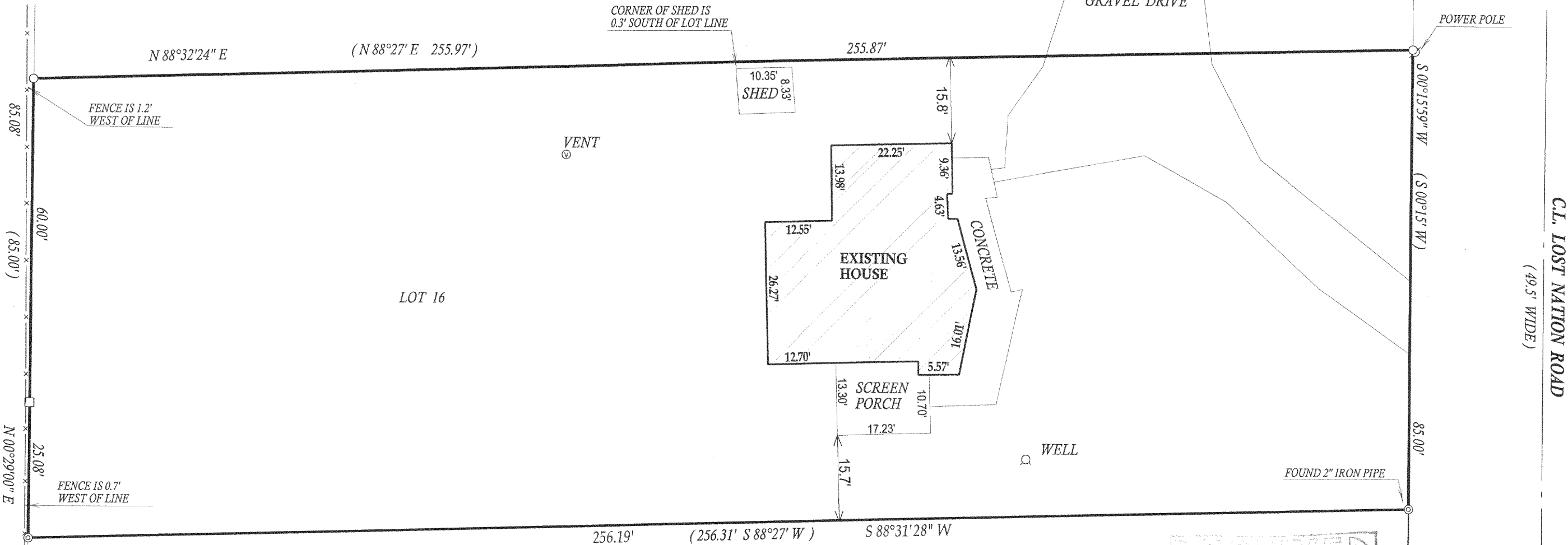

## LEGEND

- ( ) = recorded as
- = found iron bar
- = found iron pipe
- = set iron pipe
- = set iron bar

LOT 1 OF C.S.M. NO. 36

COMPARE LEGAL DESCRIPTION ABOVE AND DRAWING WITH DEED. FOR BUILDING RESTRICTIONS AND  
EASEMENTS NOT SHOWN REFER TO DEED, ABSTRACT SOURCES AND LOCAL MUNICIPAL CODES. NOTIFY  
THE SURVEYOR IMMEDIATELY OF ANY DISCREPANCY.

"I hereby certify that I have surveyed the above described property and that  
the above map is a true representation thereof and shows the size and  
location of all visible structures, apparent easements and encroachments  
if any."

This survey is made for the present owners of the property, and those who  
purchase, mortgage, or guarantee the title thereto, within one year from  
the date hereof.

DATED THIS 27th, DAY OF SEPTEMBER, 2005

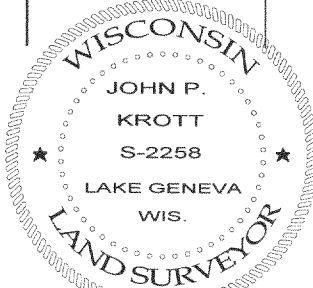
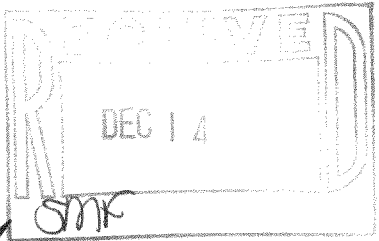
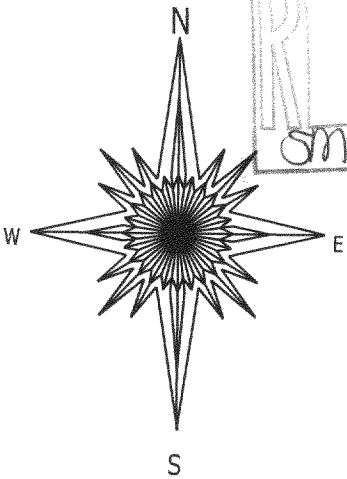

JOHN KROTT S-2258  
Wisconsin Registered Land Surveyor  
(original if signed in red)

SCALE 1" = 20'

JOB # 05-471LOT16

TAX ID # HCH00035

HCH - 35

416-2161