

PLAT OF SURVEY

LOT 18, WALNUT HILLS SUBDIVISION, located in the Northeast 1/4 of the Northwest 1/4 and the Northwest 1/4 of the Northeast 1/4 and the Southwest 1/4 of the Northeast 1/4 of Section 36, Town 4 North, Range 16 East, Town of LaGrange, Walworth County, Wisconsin.

Surveyed for: The Garlock's

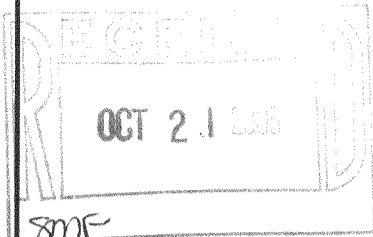

MONUMENTATION WAS WAIVED BY CLIENT IN ACCORDANCE WITH A-E 7.01(2) OF THE WISCONSIN ADMINISTRATIVE CODE.

- FOUND 1 1/4" REBAR
- FOUND 3/4" REBAR

CURVE	RADIUS	LENGTH	CHORD	BEARING	DELTA
C1	184.98'	60.27'	60.00'	N78°20'00"E	18°40'01"
C2	391.65'	144.35'	143.53'	N79°33'30"E	21°07'00"

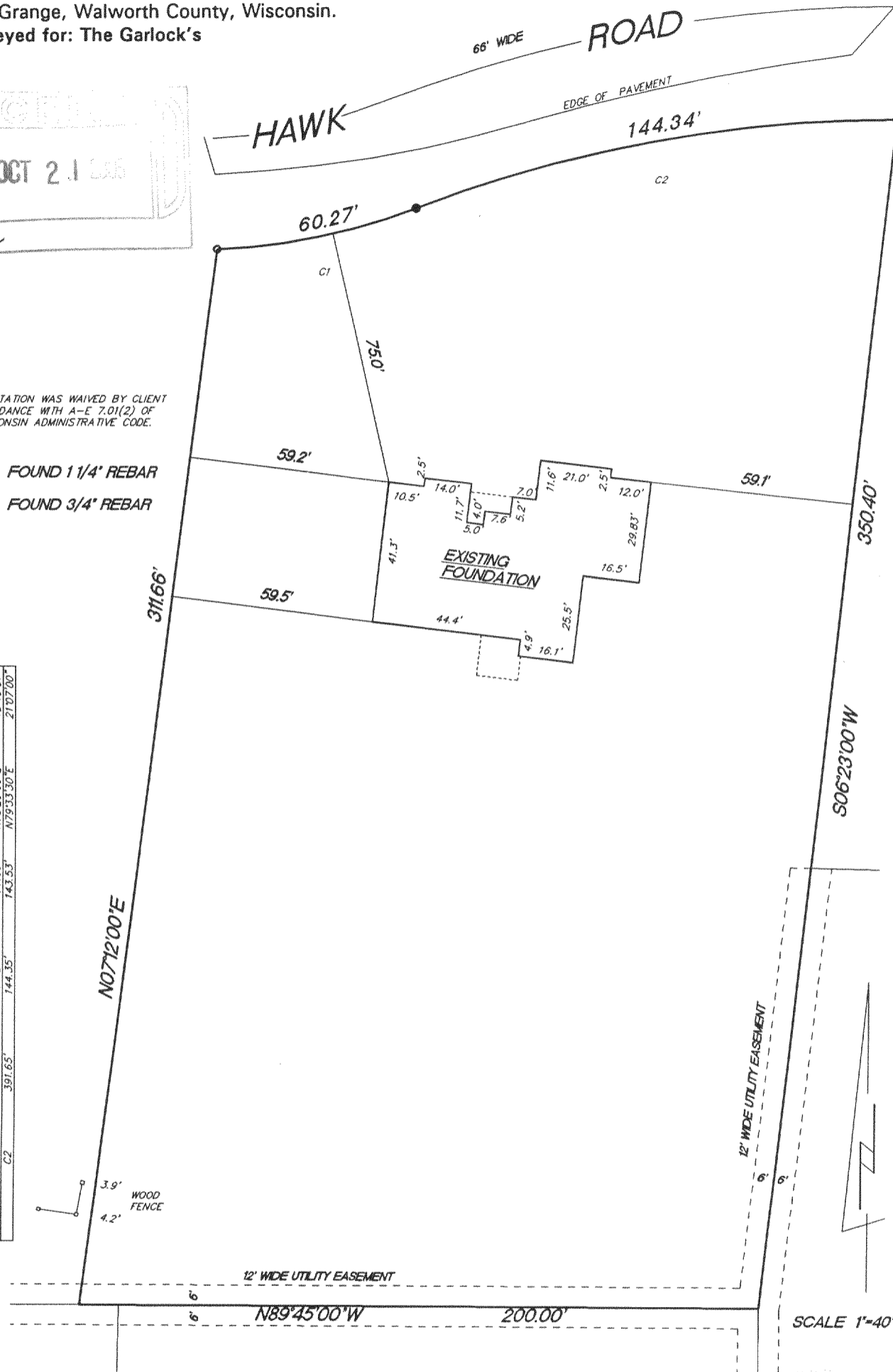

SCALE 1"=40'

"I hereby certify that I have surveyed the above described property and that the above map is a true representation thereof and shows the size and location of the property, its exterior boundaries, the location of all visible structures and dimension of all principal buildings thereon, boundary fences, apparent easements, roadways and encroachments if any."

"This survey is made for the use of the present owners of the property, and also those who purchase, mortgage or guarantee the title thereto within one year from date hereof."

KETTLE MORAINÉ SURVEYING INC.  
 W356 S9050 Godfrey Lane  
 Eagle Wisconsin 53119  
 P.O. Box 357  
 (262) 594-3484  
 Terrance E. Pisarek R.L.S.

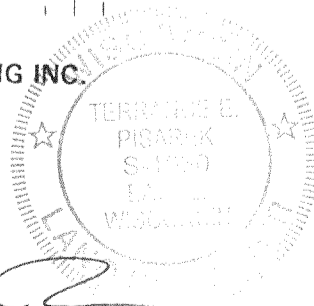

THIS IS NOT AN ORIGINAL SURVEY UNLESS THE SEAL IS RED.

REV. 8/25/05  
7/5/05

DATE

TEP  
FIELD WORK BY

TEP  
DRAWN BY

05102  
JOB NUMBER

HTLW-18

416-2143