

SEP 09 2005

9/9/2005 X:\Projects\6249\Draw\AS_BUILT

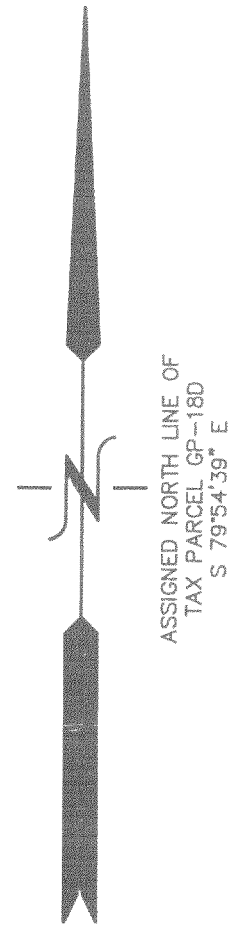
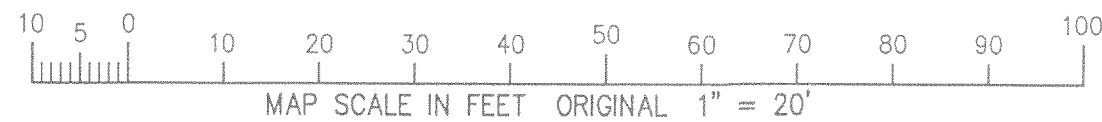

ASSIGNED NORTH LINE OF
TAX PARCEL GP-18D
S 79°54'39" E

NOTE: 100-YEAR FLOOD ELEVATION OF 886' (FROM
FIRM PANEL 550 462 0020 B) FALLS ON AND ALONG
SHORE AS SHOWN.

GREEN LAKE
89' +/- ALONG THE SHORE
WATER ELEV.=884.6'

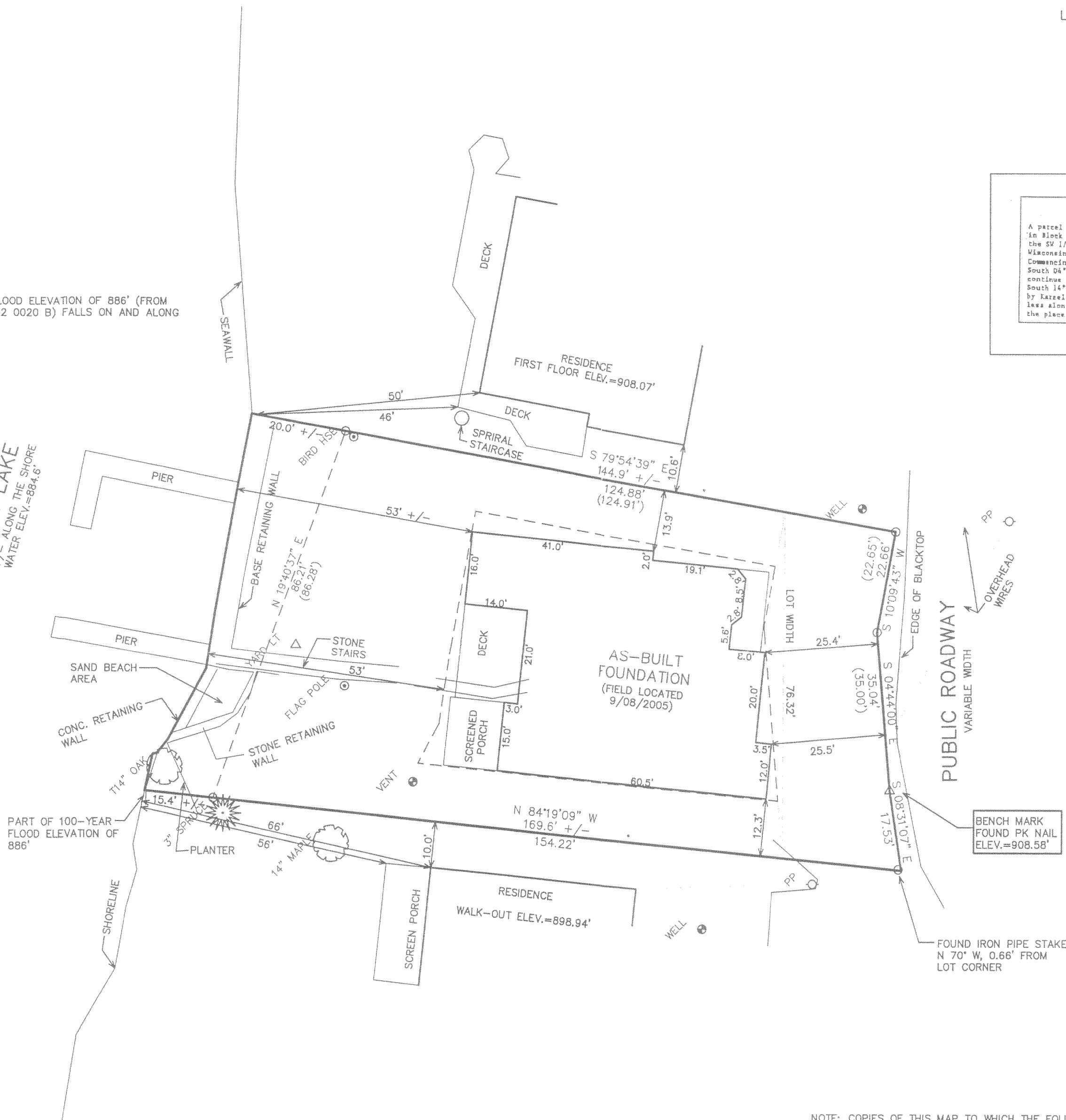

NOTE: MEAN SHORE YARD AVERAGE IS 53.0'

SIDE YARD SETBACK IS 16% OF THE LOT WIDTH
AT THE 25' STREET YARD SETBACK
76.32 X 0.16=12.21 FEET SIDE YARD

NOTE: COPIES OF THIS MAP TO WHICH THE FOLLOWING CERTIFICATE WILL APPLY SHOW THE SURVEYOR'S ORIGINAL
SEAL AND SIGNATURE IN RED INK. COPIES BY ANY OTHER MEANS MAY HAVE ALTERATIONS WHICH DO NOT
REPRESENT THE SURVEYOR'S WORK PRODUCT.

I HEREBY CERTIFY THAT THE ABOVE DESCRIBED PROPERTY HAS BEEN SURVEYED UNDER MY DIRECTION AND THAT THE
ABOVE MAP IS A TRUE REPRESENTATION THEREOF AND SHOWS THE SIZE AND LOCATION OF THE PROPERTY AND ITS
EXTERIOR BOUNDARIES. THIS SURVEY IS MADE FOR THE USE OF THE PRESENT OWNERS OF THE PROPERTY, AND
ALSO THOSE WHO PURCHASE, MORTGAGE, OR GUARANTEE THE TITLE THERETO WITHIN ONE YEAR FROM THE DATE
HEREOF.

DATED: APRIL 1, 2003

REVISED 05-20-2005
ADJUST BUILDING SIZE & LOCATION

PETER S. GORDON R.L.S. 2101

AS-BUILT MAPPING

PART OF LOTS 19 THRU 21, BLOCK 2
GREEN LAKE PARK

LOCATED IN THE SW 1/4 OF SECTION 26,
TOWN 4 NORTH, RANGE 16 EAST,
WALWORTH COUNTY, WISCONSIN

PLAT OF SURVEY OF

A parcel of land being part of Lots 19, 20 and 21
in Block 2 Green Lake Park, a subdivision located in
the SW 1/4 of Section 26, T4N, R16E, Walworth County,
Wisconsin, and described as follows, to-wit:
Commencing at the Northeast corner of Lot 18 in said Block 2, thence
South 04°30' West 147.00 feet along the highway to the place of beginning, thence
continue South 04°30' West 22.64 feet, thence South 10°30' East 25.00 feet, thence
South 16°00' East 17.53 feet, thence West along the Northerly line of land owned
by Karel 170.15 feet to the shore of Green Lake, thence Northerly 73 feet more or
less along the shore of Green Lake to a point North 85°30' West 144.83 feet from
the place of beginning, thence South 85°30' East 144.83 feet to the place of beginning.

LEGEND
○ = FOUND IRON PIPE STAKE
△ = FOUND PK NAIL
(XXX) = RECORDED AS

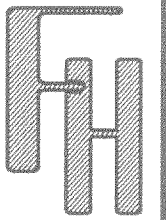

WORK ORDERED BY -
RANDY THELEN
THELEN TOTAL CONSTRUCTION, INC.
P.O. BOX 17
ELKHORN, WI 53121

FARRIS, HANSEN & ASSOCIATES, INC.
ENGINEERING - ARCHITECTURE - SURVEYING
7 RIDGWAY COURT P.O. BOX 437
ELKHORN, WISCONSIN 53121
OFFICE: (262) 723-2098 FAX: (262) 723-5886

REVISIONS
04-30-2003
PSG
07/30/2004
ADD PRO.
RESIDENCE KD
03/10/2005
REVISE PRO.
RESIDENCE KD
09/09/2005
TO SHOW SIZE
AND LOCATION
OF AS-BUILT
FOUNDATION KD

PROJECT NO.
6249
DATE:
04/01/03
SHEET NO.
1 OF 1