

PLAT OF SURVEY

LOT 8 OF WALNUT HILLS SUBDIVISION,
LOCATED IN THE NE 1/4 OF THE NW 1/4
AND THE NW 1/4 OF THE NE 1/4 AND THE
SW 1/4 OF THE NE 1/4 OF SECTION 36,
TOWN 4 NORTH, RANGE 16 EAST, WALWORTH
COUNTY, WISCONSIN.

ORDERED BY: JOHN LAW
REMAX GENEVA REALTY, LTD.
101 BROAD ST., SUITE 102
LAKE GENEVA, WI. 53147

SUBJECT PROPERTY ADDRESS: W4994 HAWK ROAD
ELKHORN, WI. 53121

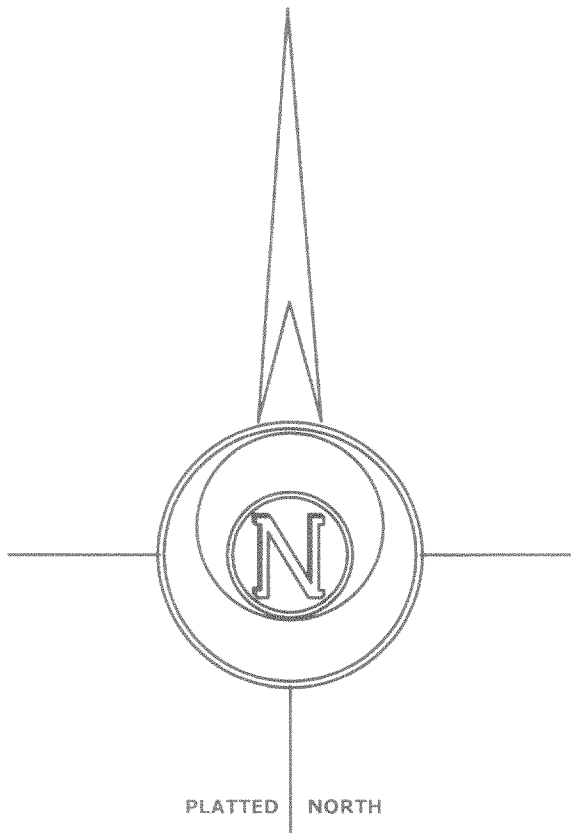
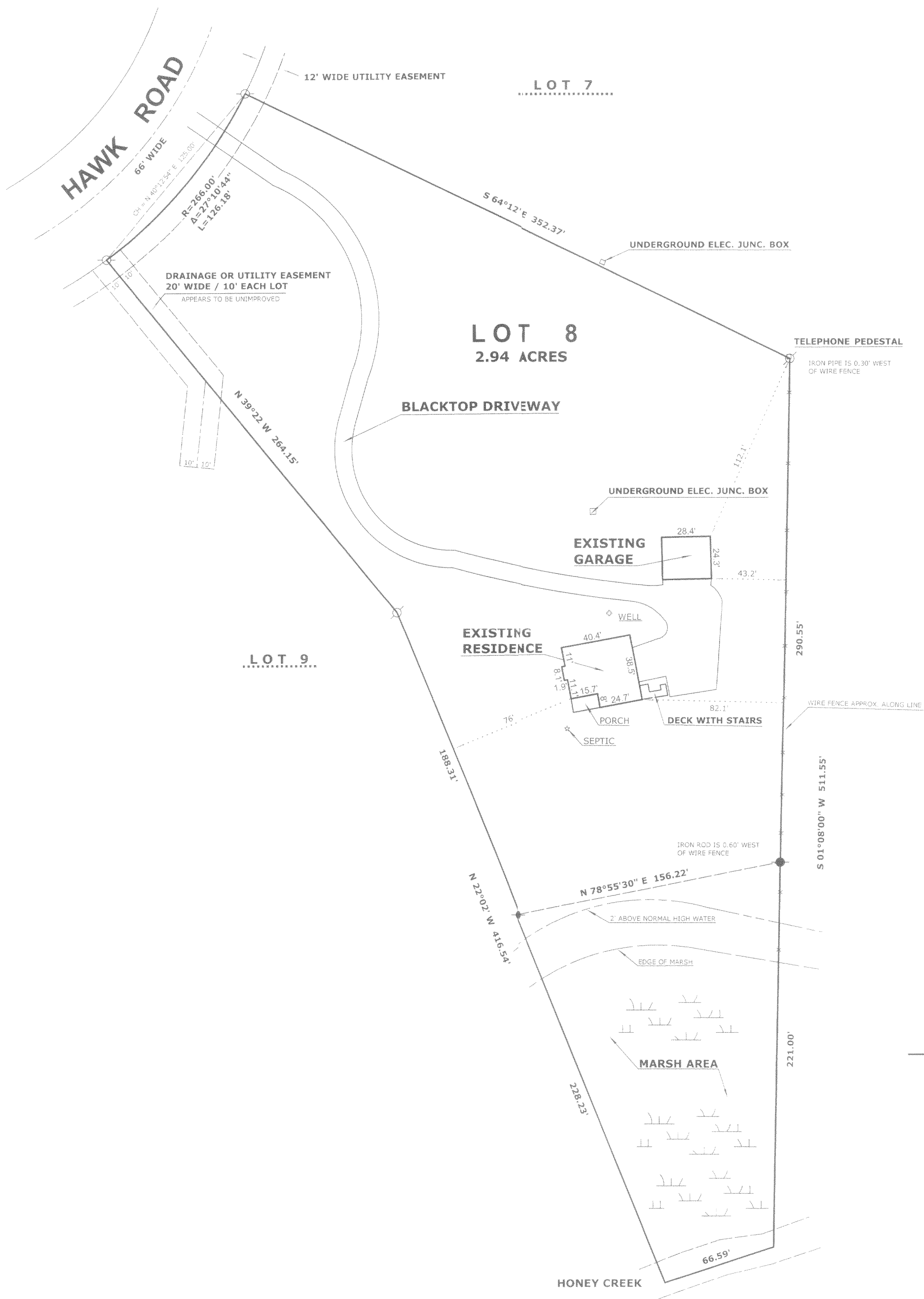

- LEGEND**
- FOUND IRON PIPE
 - FOUND IRON ROD
 - FOUND COUNTY MONUMENT
 - FOUND CONCRETE MONUMENT
 - CHISEL CUT IN CONCRETE
 - SET IRON ROD, 24" LONG, WEIGHING 1.5 LBS./LINEAL FT., 3/4" DIA.
 - RECORDED AS DIMENSION
 - EXISTING FENCE

SCALE: 1" = 50 FEET

"I hereby certify that the above described property has been surveyed by me or under my direction and that the above map is a true representation thereof and shows the size and location of the property, its exterior boundaries, the location of all visible structures and dimensions of all principal buildings thereon, boundary fences, apparent easements, roadways and visible encroachments, if any."

"This survey is made for the use of the present owners of the property, and also those who purchase, mortgage, or guarantee the title thereto within one year from date hereof."

Mark L. Miritz
MARK L. MIRITZ
WISCONSIN REGISTERED
LAND SURVEYOR S-2582

DATE: JULY 26, 2005 JOB NO. 05.710