

PREPARED FOR: NANCY KRAKOFSKY
 SHOREWEST REALTORS
 823 E GENEVA
 DELAVAN, WI, 53115

PLAT OF SURVEY

J.K. SURVEYING INC.
 N3705 WILLOWBEND LANE
 LAKE GENEVA, WI, 53147
 262-248-3697

- OF -

LOT 13 OF WALNUT HILLS SUBDIVISION, A SUBDIVISION LOCATED IN THE NORTHEAST 1/4 OF THE NORTHWEST 1/4 AND THE NORTHWEST 1/4 OF THE NORTHEAST 1/4 AND THE SOUTHWEST 1/4 OF THE NORTHEAST 1/4 OF SECTION 36, TOWNSHIP 4 NORTH, RANGE 16 EAST, ACCORDING TO THE RECORDED PLAT THEREOF, TOWN OF LA GRANGE, WALWORTH COUNTY, WISCONSIN.

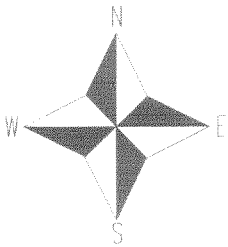
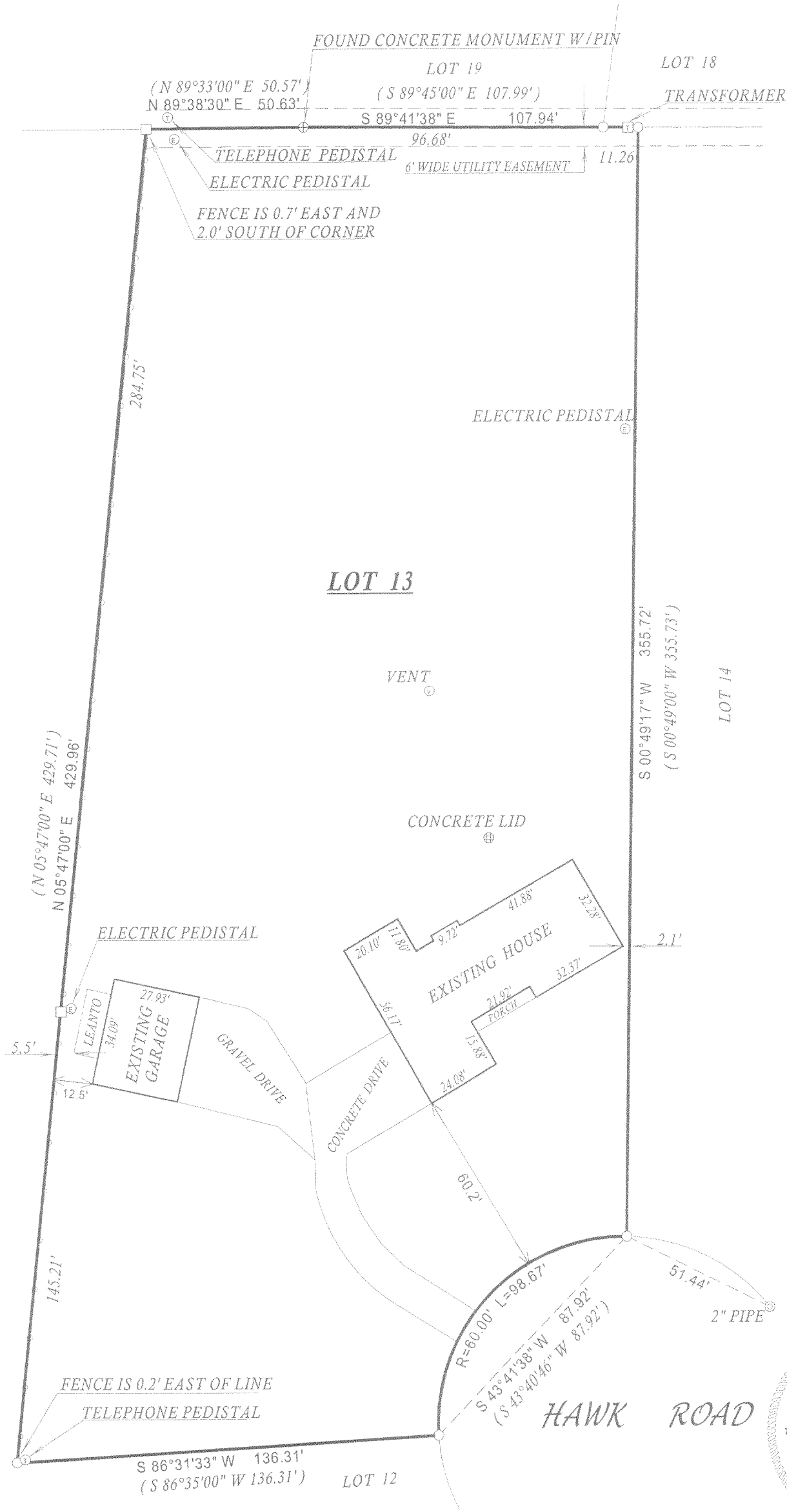

- () = recorded as
- = found iron bar
- = found iron pipe
- = set iron pipe
- = set iron bar

SCALE 1" = 40'

JOB # 05-236

TAX ID # HTLW00013

COMPARE LEGAL DESCRIPTION ABOVE AND DRAWING WITH DEED. FOR BUILDING RESTRICTIONS AND EASEMENTS NOT SHOWN REFER TO DEED, ABSTRACT SOURCES AND LOCAL MUNICIPAL CODES. NOTIFY THE SURVEYOR IMMEDIATELY OF ANY DISCREPANCY.

"I hereby certify that I have surveyed the above described property and that the above map, to the best of my knowledge and belief, is a true representation thereof and shows the size and location of all visible structures, apparent easements and encroachments if any."

This survey is made for the present owners of the property, and those who purchase, mortgage, or guarantee the title thereto, within one year from the date hereof.

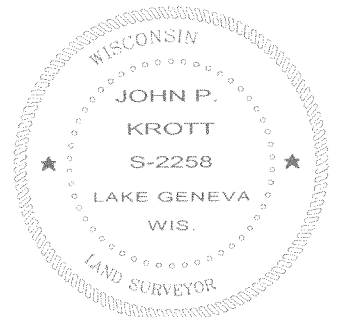

John P. Krott
 JOHN KROTT S - 2258
 Wisconsin Registered Land Surveyor
 (original if signed in red)

DATED THIS THE 19th DAY OF MAY 2005.

Handwritten note: 110-0112