

PREPARED FOR : PAMELA PAUL AND ASSOCIATES  
C/O PAM PAUL  
N6568 ANDERSON DR.  
DELAVER WI. 53115

# PLAT OF SURVEY

PATHFINDER SURVEYING INC.  
N3705 WILLOW BEND LANE  
LAKE GENEVA WI. 53147

- OF -

LOT 50 MARINER HILLS SUBDIVISION, LOCATED IN THE NW 1/4 OF THE SW 1/4,  
AND THE SW 1/4 OF THE SW 1/4, AND THE SE 1/4 OF THE SW 1/4, AND THE SW 1/4 OF THE SE 1/4,  
OF SECTION 34, T4N, R16E, TOWN OF LAGRANGE, WALWORTH COUNTY, WISCONSIN.

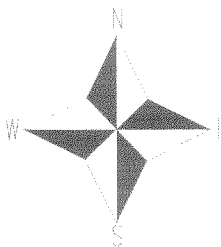
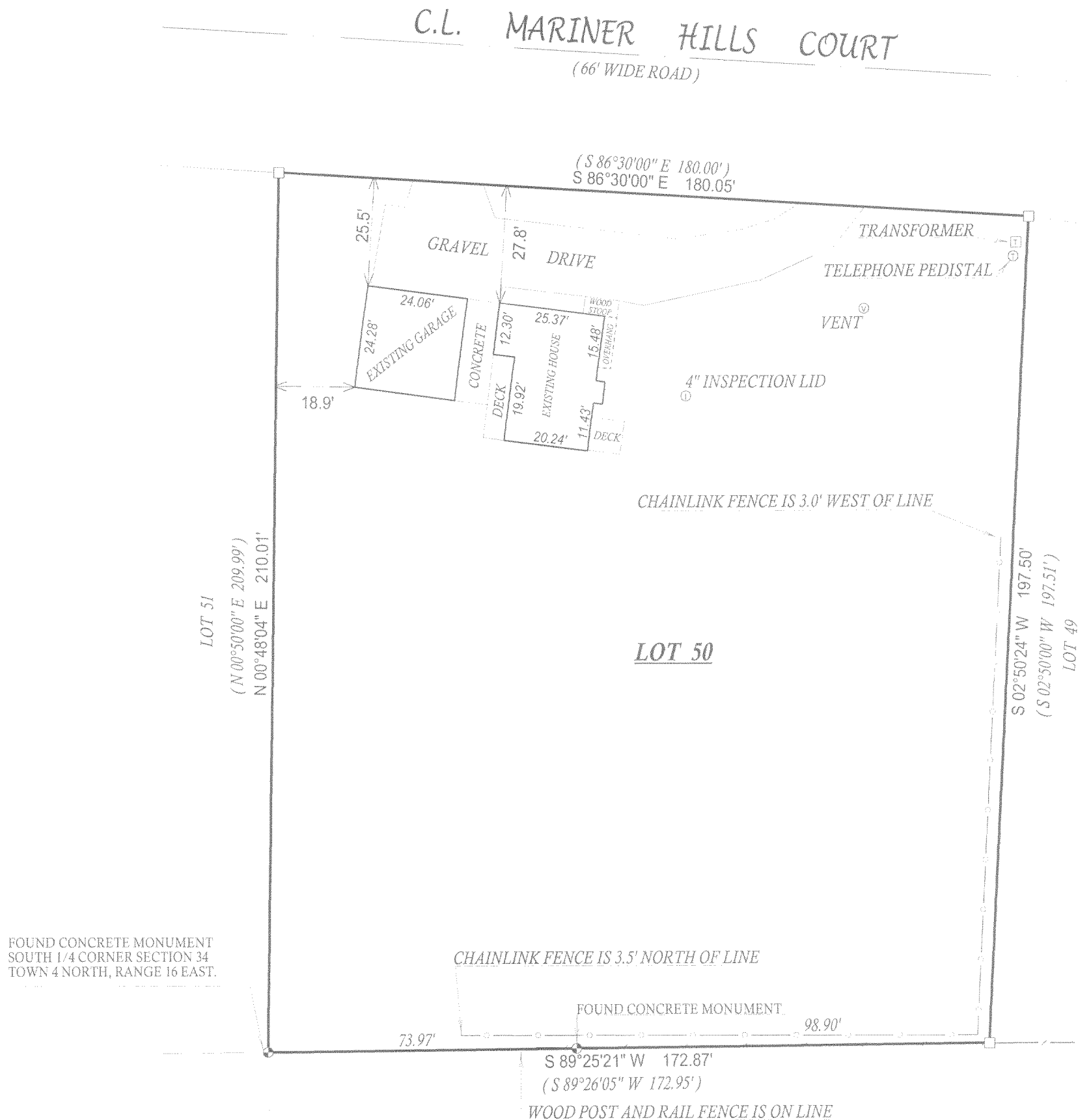

( ) = recorded as

○ = found iron bar

○ = found iron pipe

● = set iron pipe

■ = set iron bar

SCALE 1" = 30'

JOB # 05-399

TAX ID # HMH00050

COMPARE LEGAL DESCRIPTION ABOVE AND DRAWING WITH DEED. FOR BUILDING RESTRICTIONS AND  
EASEMENTS NOT SHOWN REFER TO DEED, ABSTRACT SOURCES AND LOCAL MUNICIPAL CODES. NOTIFY  
THE SURVEYOR IMMEDIATELY OF ANY DISCREPANCY.

"I hereby certify that I have surveyed the above described property and that  
the above map, to the best of my knowledge and belief, is a true representation  
thereof and shows the size and location of all visible structures, apparent  
easements and encroachments if any."

This survey is made for the present owners of the property, and those who  
purchase, mortgage, or guarantee the title thereto, within one year from  
the date hereof.

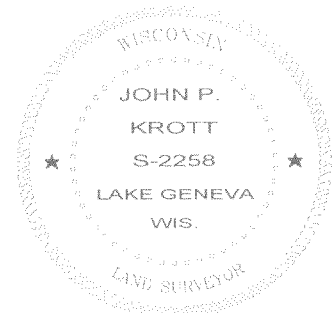

JOHN KROTT S - 2258  
Wisconsin Registered Land Surveyor  
(original if signed in red)

DATED THIS THE 9th DAY OF AUGUST 2005.