

LAND-MARK SURVEYING

Mark L. Miritz

Wisconsin Registered Land Surveyor S-2582

N9330 Knuteson Drive
Whitewater, WI 53190
Phone: (262) 495-3284

FAX : (262) 495-8421

LAND-MARKSURVEYING.COM

OWNER: GREG WALTER

W5850 MARINER HILLS CT.

ELKHORN, WI. 53121

PLAT OF SURVEY

LOT 42 OF MARINER HILLS SUBDIVISION LOCATED
IN SECTION 34, TOWN 4 NORTH, RANGE 16 EAST,
TOWN OF LaGRANGE, WALWORTH COUNTY, WISCONSIN.

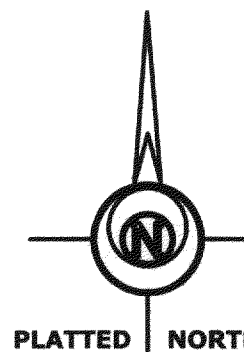
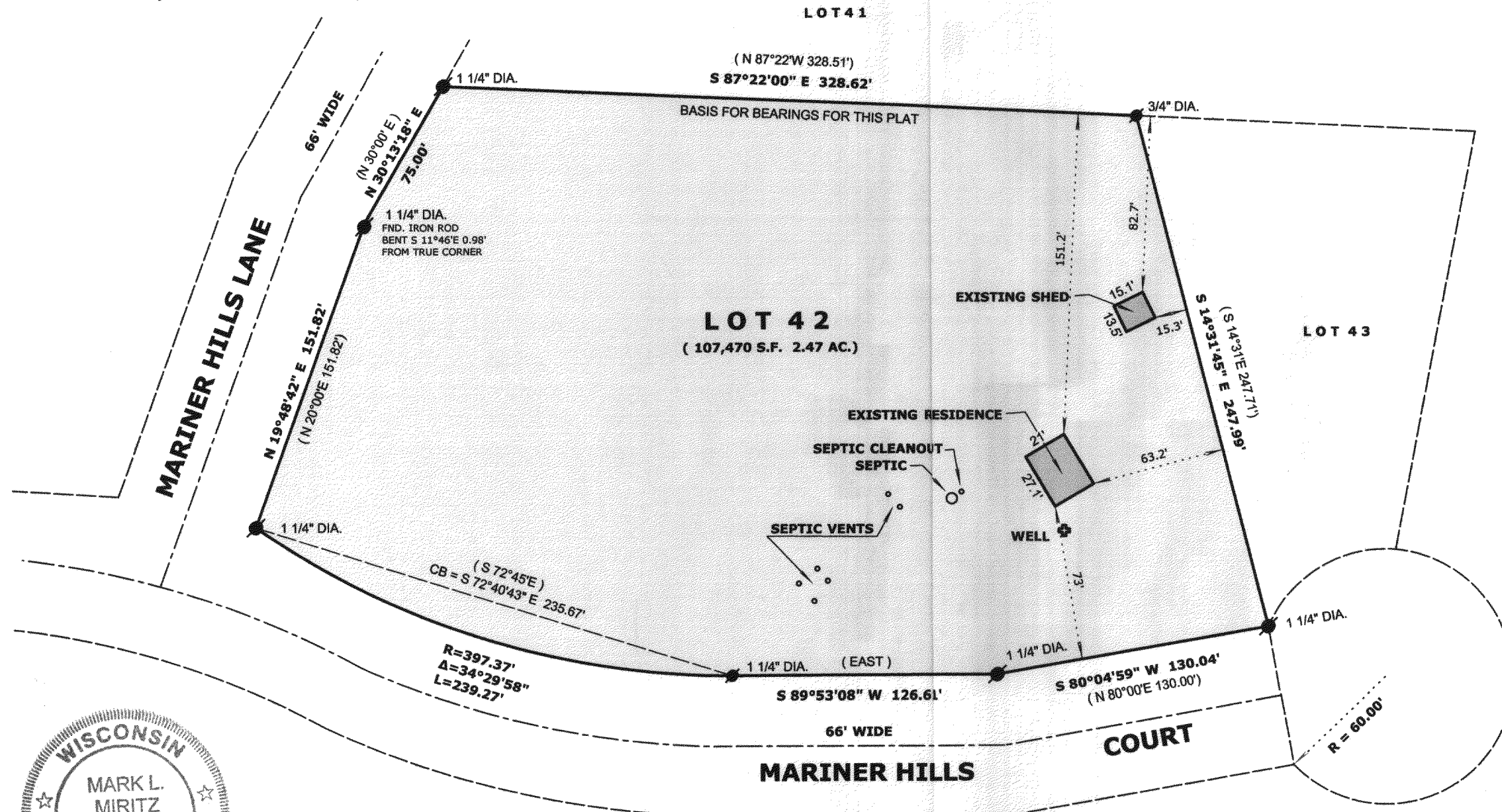

LEGEND

- FOUND IRON PIPE
- FOUND IRON ROD
- FOUND COUNTY MONUMENT
- FOUND CONCRETE MONUMENT
- CHISEL CUT IN CONCRETE
- SET IRON ROD, 24\"/>

SCALE: 1\"/>

"I hereby certify that the above described property has been surveyed by me or under my direction and that the above map is a true representation thereof and shows the size and location of the property, its exterior boundaries, the location of all visible structures and dimensions of all principal buildings thereon, boundary fences, apparent easements, roadways and visible encroachments, if any."

"This survey is made for the use of the present owners of the property, and also those who purchase, mortgage, or guarantee the title thereto within one year from date hereof."

Mark L. Miritz
MARK L. MIRITZ
WISCONSIN REGISTERED
LAND SURVEYOR S-2582

DATE: FEB. 24, 2005 JOB NO. 05.201

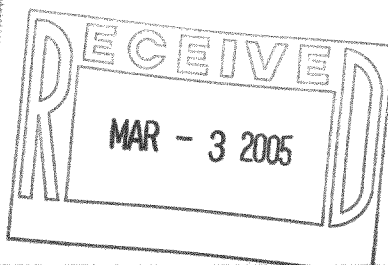
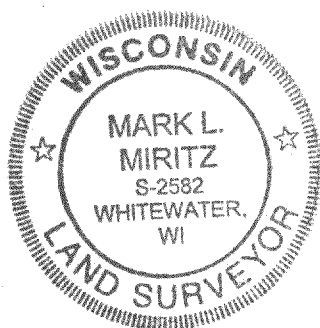

1802-911

2400

HW