

# Plat of Survey

of

**Lot 2 of Block 14 of Cool Hill Park Addition No. 2,**  
 a subdivision located in the Southeast 1/4 of Section 34, Town 4  
 North, Range 16 East, Town of LaGrange, Walworth County,  
 Wisconsin.

Tax Parcel  
 HLG 340007A1

Surveyed for: **Keefe Real Estate, Inc.**  
 751 Geneva Parkway  
 P.O. Box 460  
 Lake Geneva, Wisconsin, 53147

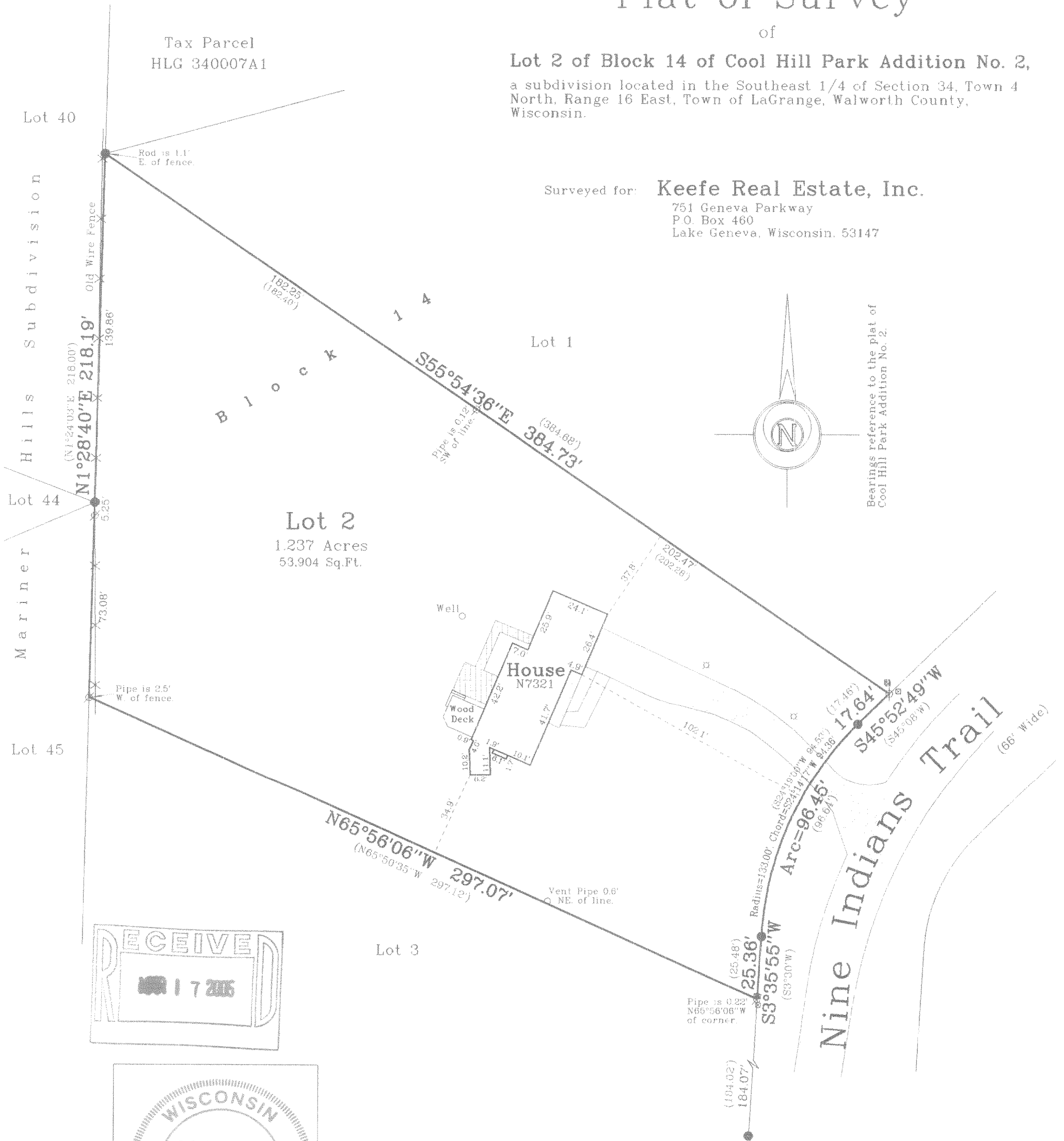

**RECEIVED**  
 MAR 17 2005

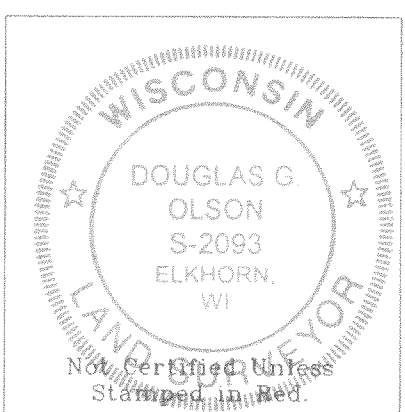

Copyright © 2005 by Jensen & Olson Land Surveying, LLC.

All rights reserved. No part of this survey plat may be reproduced or transmitted in any form by any means - graphic, electronic, or mechanical, including photocopying, tracing, or information storage and retrieval systems - without permission in writing from Douglas G. Olson, Jensen & Olson Land Surveying, LLC.

I hereby certify that I have surveyed the above described property and the map hereon is correct to the best of my professional knowledge and belief and shows the size and location of the property, its exterior boundaries, the location and dimensions of all visible structures thereon, boundary fences, apparent easements and roadways and visible encroachments, if any.  
 This survey is made for the exclusive use of the present owners of property, and also those who purchase, mortgage or guarantee title thereto, within one year from the date hereof.

Douglas G. Olson  
 Wisconsin Registered Land Surveyor - 2093

**Notes:**

- 1) This survey plat is not certified unless signed and sealed in red ink.
- 2) This survey is subject to Wisconsin lien laws. This Plat of Survey is the notice of intent to file lien. Lien waiver required.

**Legend**

- Found Iron Pipe
- Found Iron Rod
- ( ) Recorded Information
- ⊠ Utility Pedestal
- ⊞ Lamp
- ▬ Asphalt Surface
- ▬ Concrete Surface
- ▬ Brick Surface



**Jensen & Olson Land Surveying, LLC**

45 South Wisconsin Street P.O. Box 322  
 Elkhorn, Wisconsin, 53121  
 Telephone: (262) 723-3434  
 Facsimile: (262) 723-8044

Scale: 1" = 40'

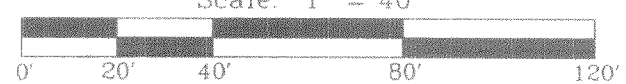

Survey date: March 14, 2005.  
 Revisions:

Sheet 1 of 1 Sheets.

Job Reference Number:

2005.028 4/6-2005

HC#2 0003