

WATERMAN, FUGE & ASSOCIATES, INC.
ARCHITECTS - ENGINEERS - SURVEYORS

FORT ATKINSON, WISCONSIN

LaGrange, twm. of
Walworth County

Sec. 30 T.4 N. R.16 E.

Client- Mr. Edward Lawton

Address- Route 2, Whitewater, Wisconsin

Description- A 1.0 acre parcel in the NE 1/4 of Section 30, T. 4 N., R. 16 E. described as follows:
Commencing at the East 1/4 post of Section 30, T. 4 N., R. 16 E.; thence N. 1°-35'E. 737.32 feet along the East line of said section, which is the centerline of CTH "O", to the point of beginning; continuing thence N. 1°-35'E. 335.08 feet along said section line to a point; thence N. 88°-25'W. 130.00 feet to an iron pipe stake; thence S. 1°-35'W. 335.08 feet parallel with said section line to an iron pipe stake; thence S. 88°-25'E. 130.0 feet to the point of beginning.

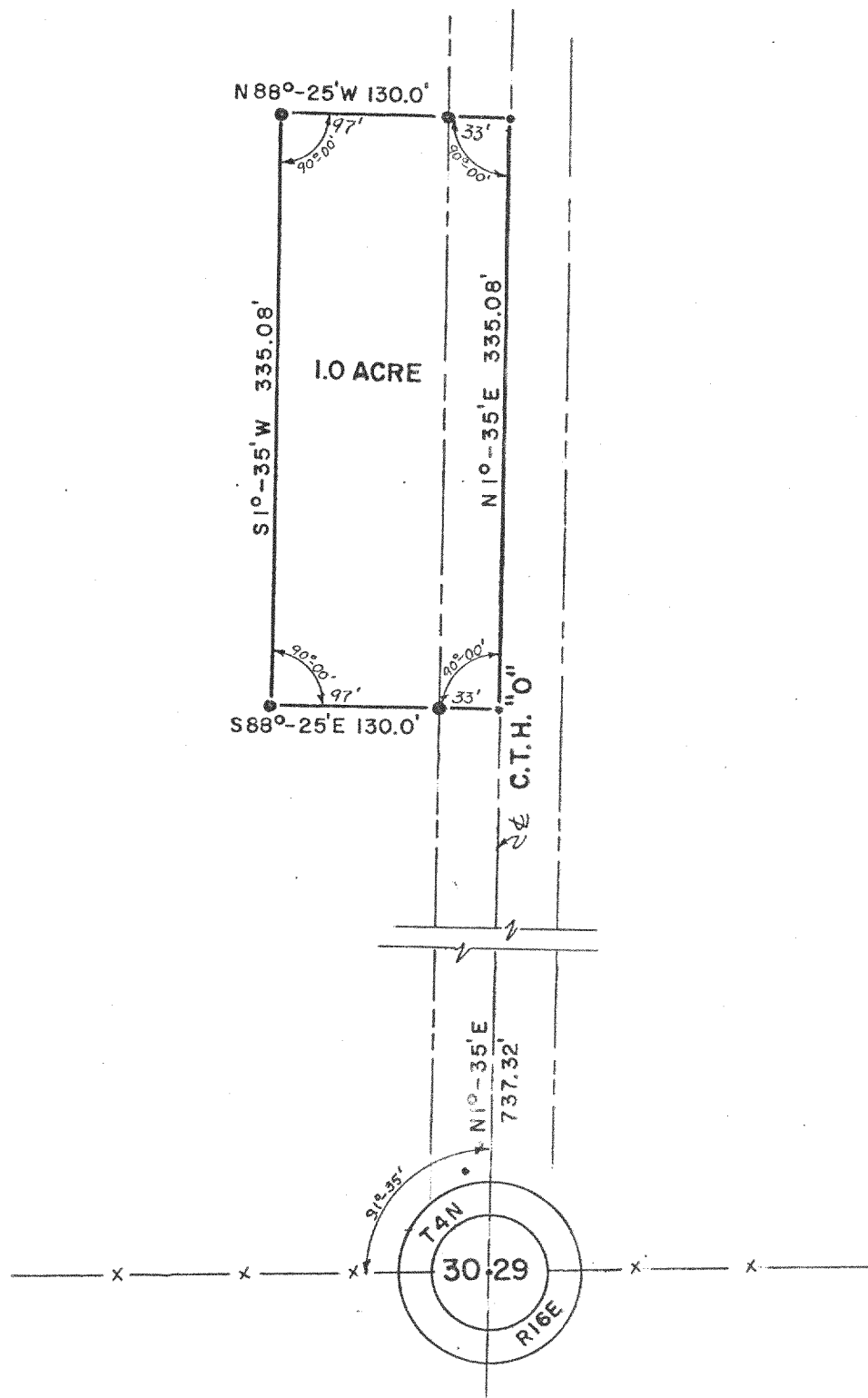

Scale of Map: 1 inch= 100 feet.

STATE OF WISCONSIN }
COUNTY OF JEFFERSON } SS.

LEGEND

- Iron Pipes Found
- Iron Pipes Set
- X—X—X—X— Fences
- (T)— T-Bar Stake Set
- Reference Points

I, Karl W. Fuge a registered surveyor of the State of Wisconsin, do hereby certify that on 8/25/58 I surveyed the above described property according to official records and that the accompanying map is a correctly dimensioned representation to the scale of the boundaries, that all buildings and improvements lie wholly within the boundary lines, and that no encroachments by adjacent property owners appear from said survey.

Karl W. Fuge
SIGNATURE