

# HURLEY ENGINEERING SERVICE, INC.

BROOKFIELD, WISCONSIN

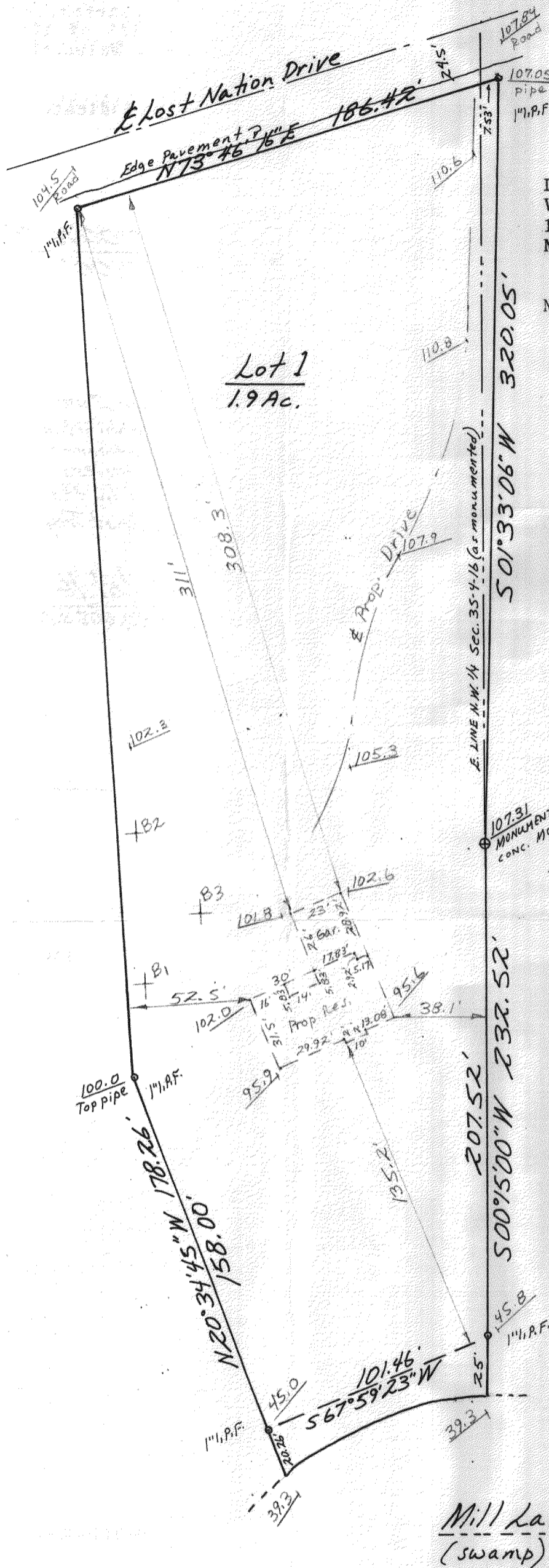

DESCRIPTION: Lot 1, Certified Survey Map No. 1881, recorded in Volume 9, Page 54, located in the Southeast 1/4 of the Northwest 1/4 and Southwest 1/4 of the Northeast 1/4 of Section 35, Town 4 North, Range 16 East, Walworth County, Wisconsin.

Note: Relative elevations are indicated by underlined figures.

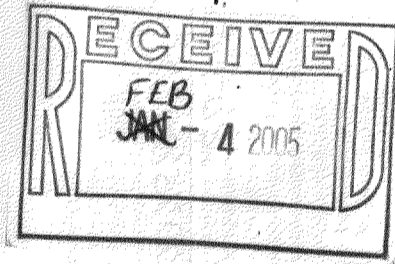

Scale: 1"=50'  
OWNER: SCHERER

STATE OF WISCONSIN  
COUNTY OF WAUKESHA

Ss. Suggested top of foundation: 104.0

I HAVE SURVEYED THE ABOVE DESCRIBED PROPERTY AND THE ABOVE MAP IS A TRUE REPRESENTATION THEREOF AND SHOWS THE SIZE AND LOCATION OF THE PROPERTY, ITS EXTERIOR BOUNDARIES, THE LOCATION AND DIMENSIONS OF ALL VISIBLE STRUCTURES THEREON, FENCES, APPARENT EASEMENTS AND ROADWAYS AND VISIBLE ENCROACHMENTS, IF ANY.

THIS SURVEY IS MADE FOR THE EXCLUSIVE USE OF THE PRESENT OWNERS OF THE PROPERTY, AND ALSO THOSE WHO PURCHASE, MORTGAGE, OR GUARANTEE THE TITLE THERETO WITHIN ONE (1) YEAR FROM DATE HEREOF.

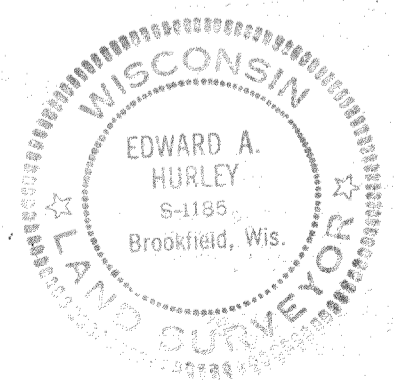

DATED AT Brookfield, THIS 27TH DAY OF January, 2005. SIGNED: Edward A. Hurley

REGISTERED WISCONSIN LAND SURVEYOR NO. 1185

#6771  
JRS CONST.  
416-2058

HA1881-1