

— WORK ORDERED BY —
MIKE REIDY
1501 GREENDALE
PARK RIDGE, IL 60068

FARRIS, HANSEN & ASSOCIATES, INC.
ENGINEERING — ARCHITECTURE — SURVEYING
7 RIDGWAY COURT P.O. BOX 437
ELKHORN, WISCONSIN 53121
OFFICE: (262) 723-2098 FAX: (262) 723-5886

REVISIONS

PROJECT NO.
6561
DATE:
05-19-04
SHEET NO.
1 OF 1

PLAT OF SURVEY

LOT 1, BLOCK 2 OF PEBBLE BEACH SUBDIVISION

LOCATED IN PART OF TOWN 4 NORTH, RANGE 16 EAST,
WALWORTH COUNTY, WISCONSIN

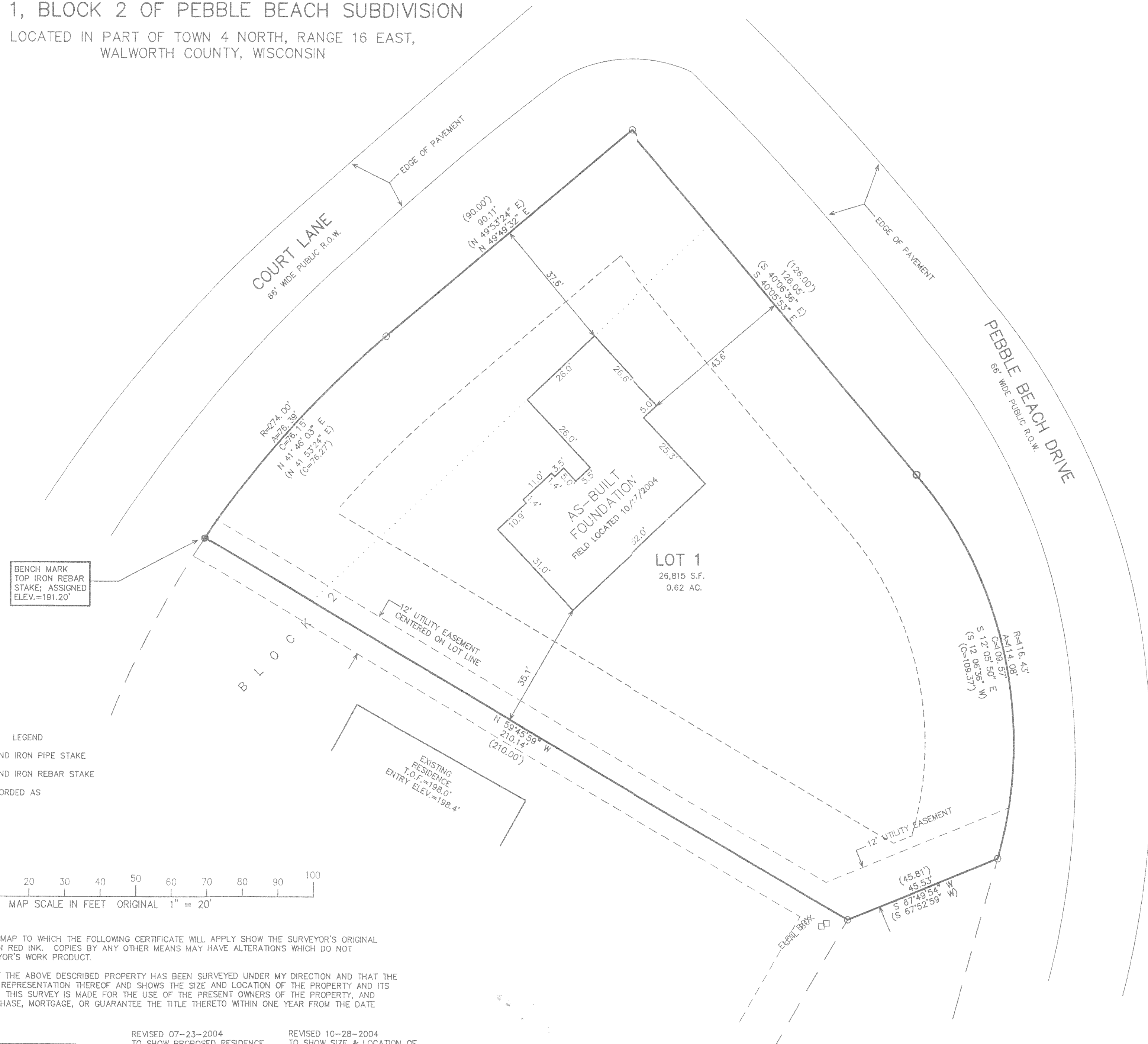
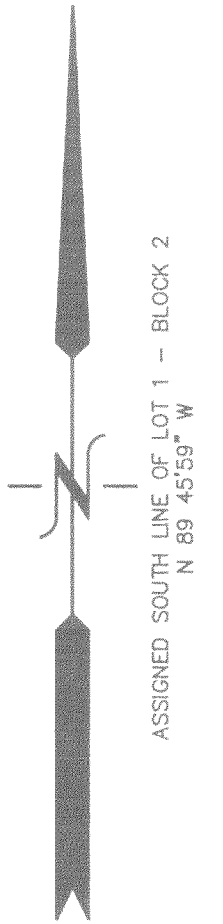

NOTE: COPIES OF THIS MAP TO WHICH THE FOLLOWING CERTIFICATE WILL APPLY SHOW THE SURVEYOR'S ORIGINAL SEAL AND SIGNATURE IN RED INK. COPIES BY ANY OTHER MEANS MAY HAVE ALTERATIONS WHICH DO NOT REPRESENT THE SURVEYOR'S WORK PRODUCT.

I HEREBY CERTIFY THAT THE ABOVE DESCRIBED PROPERTY HAS BEEN SURVEYED UNDER MY DIRECTION AND THAT THE ABOVE MAP IS A TRUE REPRESENTATION THEREOF AND SHOWS THE SIZE AND LOCATION OF THE PROPERTY AND ITS EXTERIOR BOUNDARIES. THIS SURVEY IS MADE FOR THE USE OF THE PRESENT OWNERS OF THE PROPERTY, AND ALSO THOSE WHO PURCHASE, MORTGAGE, OR GUARANTEE THE TITLE THERETO WITHIN ONE YEAR FROM THE DATE HEREOF.

DATED: MAY 19, 2004

REVISED 07-23-2004
TO SHOW PROPOSED RESIDENCE
REVISED 09-17-2004
TO SHOW ADJUSTED LOCATION

REVISED 10-28-2004
TO SHOW SIZE & LOCATION OF
AS-BUILT FOUNDATION

PETER S. GORDON R.L.S. 2101

HPE 00034

4116-2052