

PLAT OF SURVEY
LOT 4, BLOCK 4 OF BAY VIEW MANOR SUBDIVISION
 LOCATED IN PART OF SECTION 36, TOWN 4 NORTH,
 RANGE 16 EAST, WALWORTH COUNTY, WISCONSIN

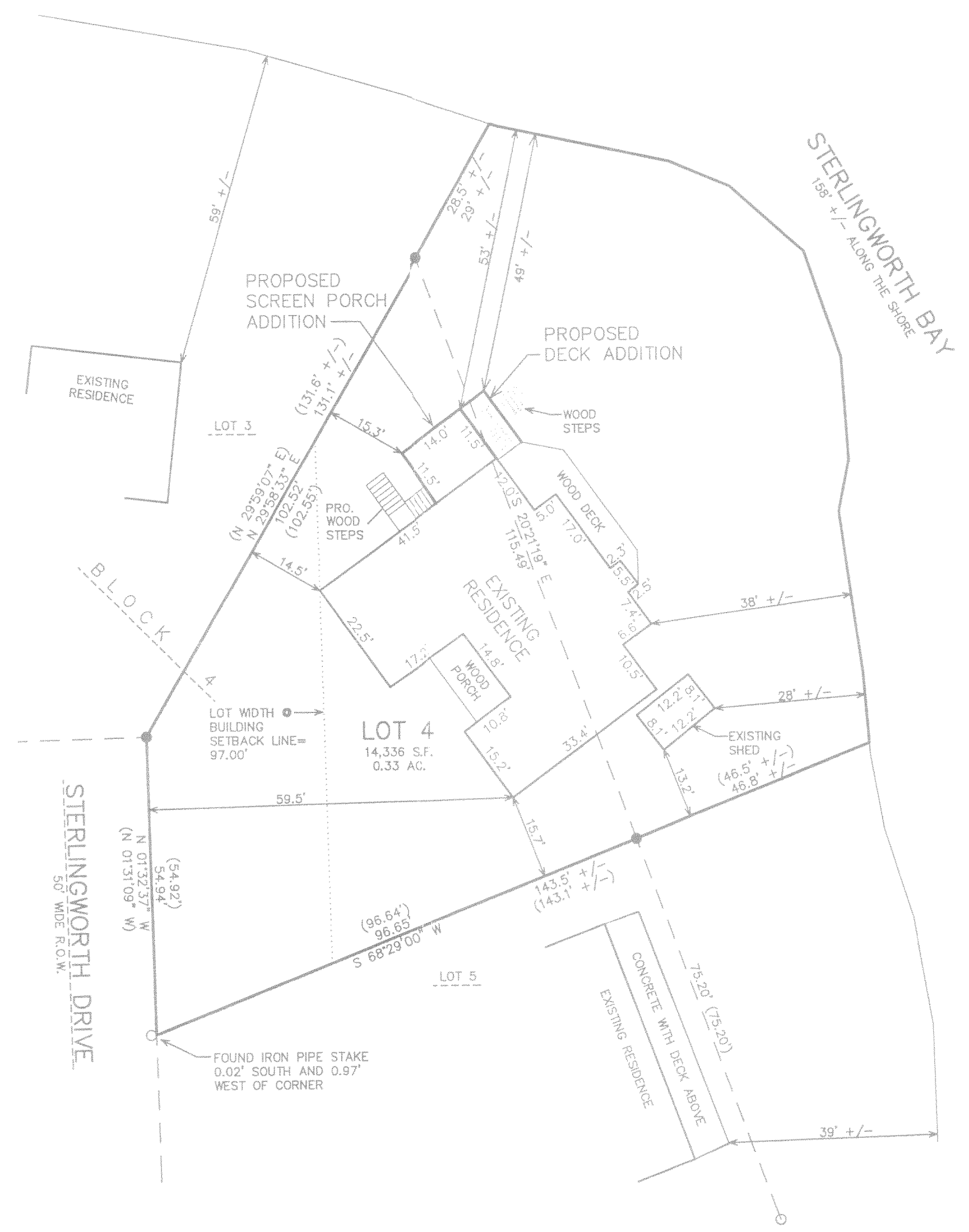
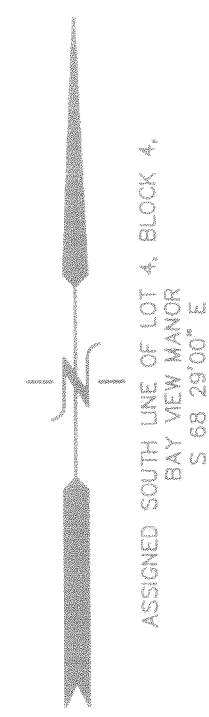

- LEGEND**
- = FOUND IRON PIPE STAKE
 - = FOUND IRON REBAR STAKE
 - (XXX) = RECORDED AS

SIDE YARD MIN.
 LOT WIDTH ● BUILDING SETBACK=97.00'x0.16=15.52' OR 15.00' MIN.

SHORE YARD MIN.
 MEAN SHORE YARD=58.99'+38.86'=97.85'/2=48.9' MIN.



NOTE: COPIES OF THIS MAP TO WHICH THE FOLLOWING CERTIFICATE WILL APPLY SHOW THE SURVEYOR'S ORIGINAL SEAL AND SIGNATURE IN RED INK. COPIES BY ANY OTHER MEANS MAY HAVE ALTERATIONS WHICH DO NOT REPRESENT THE SURVEYOR'S WORK PRODUCT.

I HEREBY CERTIFY THAT THE ABOVE DESCRIBED PROPERTY HAS BEEN SURVEYED UNDER MY DIRECTION AND THAT THE ABOVE MAP IS A TRUE REPRESENTATION THEREOF AND SHOWS THE SIZE AND LOCATION OF THE PROPERTY AND ITS EXTERIOR BOUNDARIES. THIS SURVEY IS MADE FOR THE USE OF THE PRESENT OWNERS OF THE PROPERTY, AND ALSO THOSE WHO PURCHASE, MORTGAGE, OR GUARANTEE THE TITLE THERETO WITHIN ONE YEAR FROM THE DATE HEREOF.

DATED: OCTOBER 11, 2004

PETER S. GORDON R.L.S. 2101

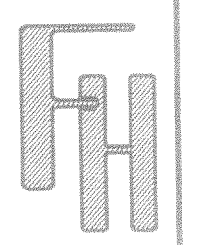

WORK ORDERED BY -
 RON O'HARA
 75229 STERLINGWORTH COURT
 ELKHORN, WI 53121

FARRIS, HANSEN & ASSOCIATES, INC.
 ENGINEERING - ARCHITECTURE - SURVEYING
 7 RIDGWAY COURT P.O. BOX 437
 ELKHORN, WISCONSIN 53121
 OFFICE: (262) 723-2088 FAX: (262) 723-5886

REVISIONS

PROJECT NO.
 5430.04
 DATE:
 09/11/04
 SHEET NO.
 1 OF 1

10/14/2004 X:\Projects\5430\Draw\F59.MIT

HB 0054

416 2076