

Plat of Survey

of
Lot 3 of Certified Survey Map No. 3533,
 recorded in Vol. 20 of Certified Survey Maps of Walworth County on
 Page 315 and located in the Northwest 1/4 of the Southeast 1/4 of
 Section 11, Town 4 North, Range 16 East, Town of LaGrange, Walworth
 County, Wisconsin.

Survey for: **Dennis & Eileen Schaeffer**
 W 312 S 876 Wildwood Trail
 Delafield, Wisconsin, 53018.

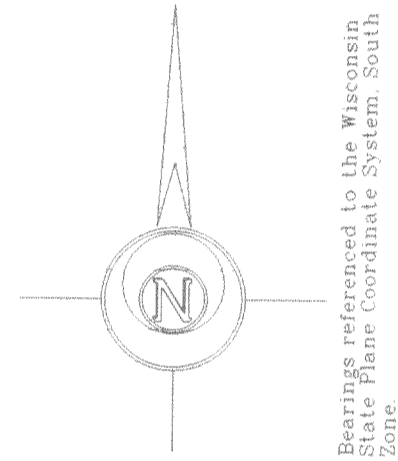

Detail

of
Poured Concrete Foundation
 1"=20'

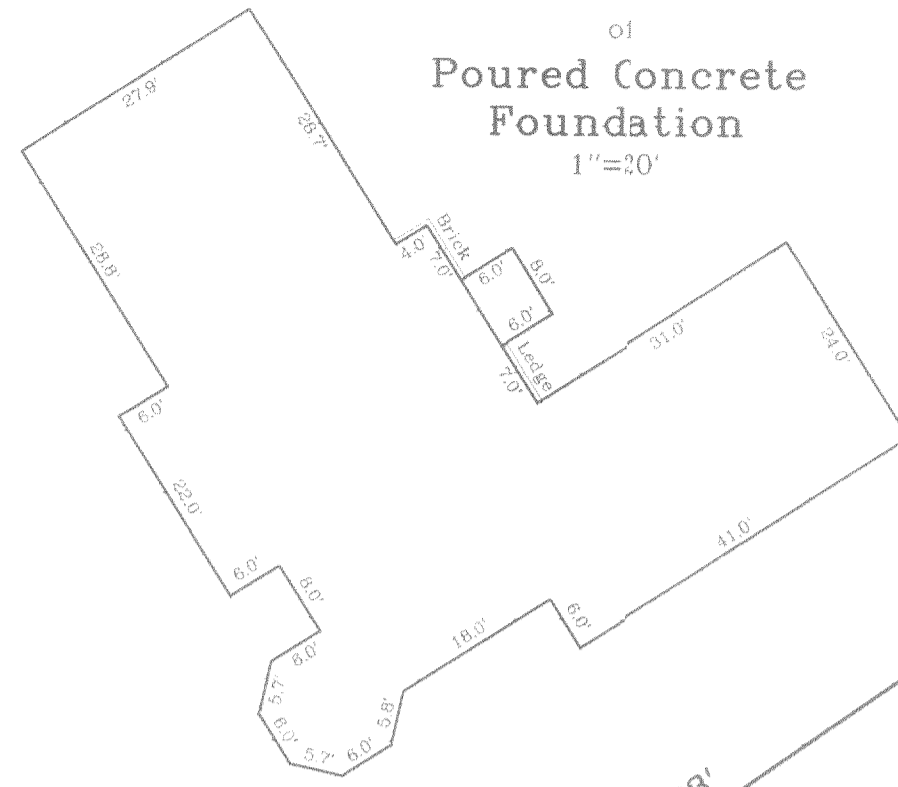

Lot 4
 C.S.M. 3533

N55°24'27"E 893.63'

Lot 15
 The Woodlands
 of Kettle Moraine

S4°38'13"W 495.61'

Poured
 Concrete
 Foundation
 See Detail

Benchmark
 Found nail in tree
 elevation assumed
 as 100.00.

Lot 3
 7.230 Acres
 314,937 Sq.Ft.

Shed

Gravel Driveway

Lot 2
 C.S.M. 3533

S89°53'23"E 671.88'

S89°48'53"E
 107.94'

S4°43'02"W 172.05'

"Whitetail
 Trail"

Outlot 1
 C.S.M. 3532

N28°46'31"E 179.05'

Δ=57°49'34" R=100.00'
 Chs=N33°19'55"W 90.25'
 Arc=100.76'

N65°32'00"E 138.68'

Copyright © 2004 by Jensen & Olson Land Surveying, LLC.

All rights reserved. No part of this survey plat may be reproduced or transmitted in any form by any means - graphic, electronic, or mechanical including photocopying, tracing, or information storage and retrieval systems - without permission in writing from Douglas G. Olson, Jensen & Olson Land Surveying, LLC.

Notes: 1) This survey plat is not certified unless signed and sealed in red ink. 2) This survey is subject to Wisconsin lien laws. This Plat of Survey is the notice of intent to file lien. Lien waiver required.

I hereby certify that I have surveyed the above described property and the map hereon is correct to the best of my professional knowledge and belief and shows the size and location of the property, its exterior boundaries, the location and dimensions of all visible structures thereon, boundary fences, apparent easements and roadways and visible encroachments, if any.
 This survey is made for the exclusive use of the present owners of property, and also those who purchase, mortgage or guarantee title thereto, within one year from the date hereof.

Douglas G. Olson
 Wisconsin Registered Land Surveyor - 2093

Not Certified Unless
 Stamped in Red.

Survey Date: May 10, 2004.
 Revisions: No 1 - Foundation

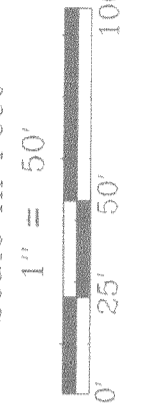

Scale in Feet
 1" = 50'

Jensen & Olson Land Surveying, LLC

45 South Wisconsin Street
 Elkhorn, Wisconsin, 53121
 Telephone (262) 723-3434
 Facsimile (262) 723-8044

Legend
 X Found Iron Pipe
 ● Found Iron Rod
 □ Set Wood Stake
 () Recorded Information
 ☆ Soil Boring
 --- Gravel Surface

Sheet 1 of 1 Sheets
 Job Reference Number
2004.044

2004.044

HA353300003

416-2037