

Plat of Survey

of

Lot 9 of Block 2 of Cooper's Mid-Lakes Subdivision,

located in the Northwest 1/4 of Section 35,
Town 4 North, Range 16 East, Town of
LaGrange, Walworth County, Wisconsin.

Surveyed for: **A.S. Sidhu**
2207 Greenvue
Northbrook, Illinois. 60062

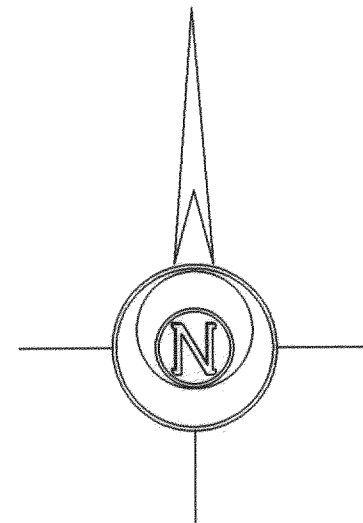

Bearings referenced to
previous surveys.

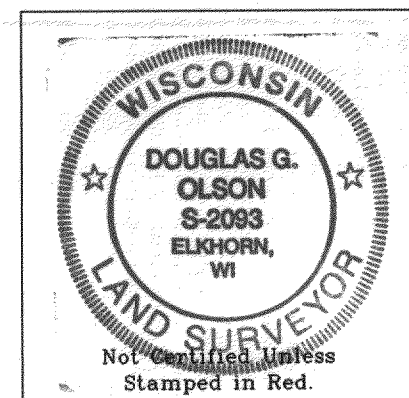
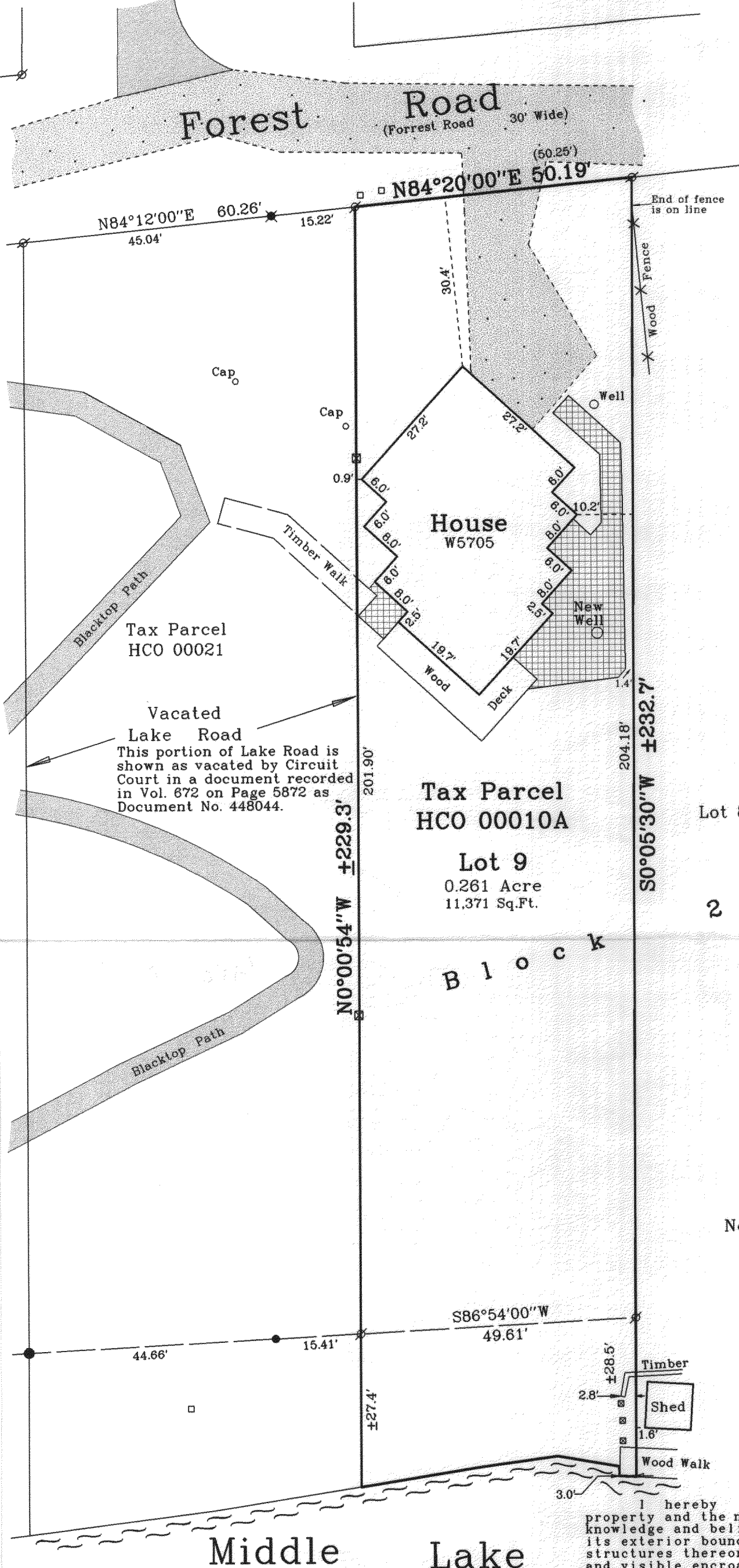

Notes: 1) This survey plat is not
certified unless signed
and sealed in red ink.

2) This survey is subject to Wisconsin lien laws.
This Plat of Survey is the notice of intent
to file lien. Lien waiver required.

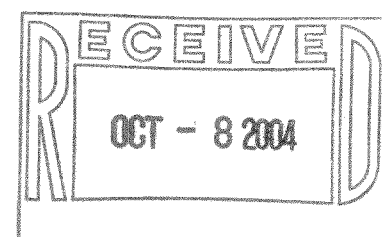

I hereby certify that I have surveyed the above described
property and the map hereon is correct to the best of my professional
knowledge and belief and shows the size and location of the property,
its exterior boundaries, the location and dimensions of all visible
structures thereon, boundary fences, apparent easements and roadways
and visible encroachments, if any.
This survey is made for the exclusive use of the present owners
of property, and also those who purchase, mortgage or guarantee title
thereto, within one year from the date hereof.

Douglas G. Olson
Wisconsin Registered Land Surveyor - 2093

Copyright c 2004 by Jensen & Olson Land Surveying, LLC.

All rights reserved. No part of this survey plat may be reproduced
or transmitted in any form by any means - graphic, electronic, or
mechanical, including photocopying, tracing, or information storage
and retrieval systems - without permission in writing from Douglas
G. Olson, Jensen & Olson Land Surveying, LLC.

Legend

- ⊗ Found Iron Pipe
- Found Iron Rod
- ⊠ Set Wood Lath
- () Recorded Information
- ⊗ Utility Pole
- Utility Pedestal
- ▨ Asphalt Surface
- ▨ Brick Surface
- ▨ Gravel Surface

Jensen & Olson Land Surveying, LLC

45 South Wisconsin Street P.O. Box 322
Elkhorn, Wisconsin. 53121
Telephone: (262) 723-3434
Facsimile: (262) 723-8044

Scale: 1" = 20'



Survey date: April 19, 2004.

Revisions: No. 1 - Brick Patio
& Well

Sheet 1 of 1 Sheets.

Job Reference Number:

416-2034 2004.047

HCO-10A