

PREPARED FOR:
BASSO BUILDERS
403 SKYLINE DR
LAKE GENEVA, WI
53147

PLAT OF SURVEY

J.K. SURVEYING INC.
N3705 WILLOWBEND LANE
LAKE GENEVA, WI, 53147
262-248-3697

- OF -

LOT 83 MARINER HILLS SUBDIVISION, LOCATED IN THE
NW 1/4 OF THE SW 1/4, AND THE SW 1/4 OF THE SW 1/4,
AND THE SE 1/4 OF THE SW 1/4, AND THE SW 1/4 OF THE
SE 1/4, OF SECTION 34, T4N, R16E, TOWN OF LAGRANGE,
WALWORTH COUNTY, WISCONSIN.

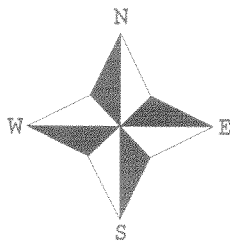
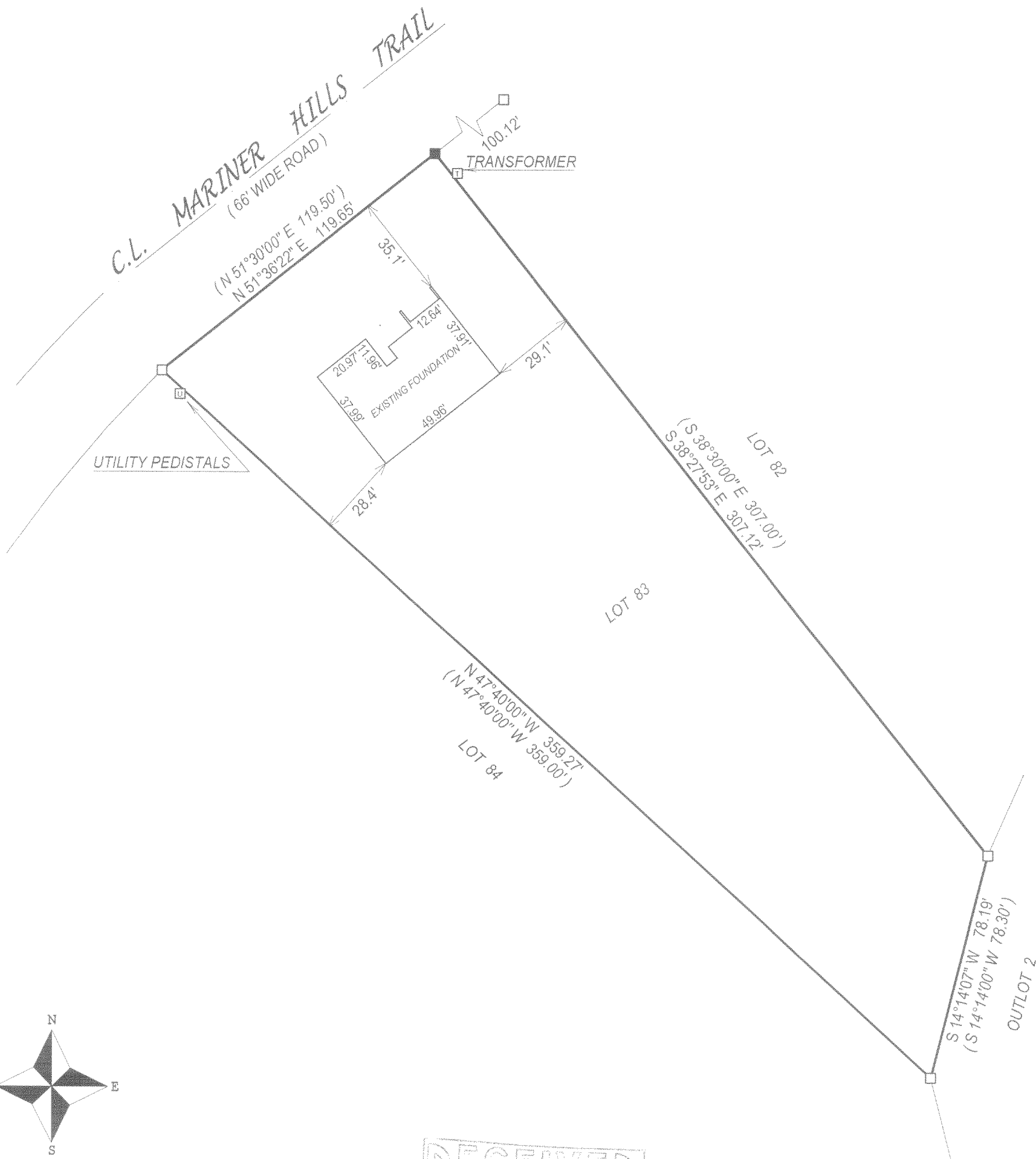

- () = recorded as
□ = found iron bar
○ = found iron pipe
● = set iron pipe
■ = set iron bar

SCALE 1" = 40'

JOB # 04-197AB

TAX ID # HMH00083

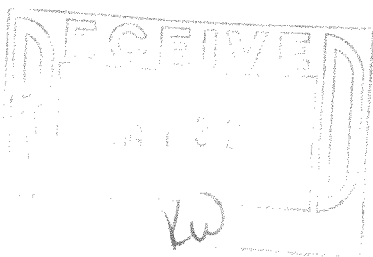

COMPARE LEGAL DESCRIPTION ABOVE AND DRAWING WITH DEED. FOR BUILDING RESTRICTIONS AND
EASEMENTS NOT SHOWN, REFER TO DEED, ABSTRACT SOURCES AND LOCAL MUNICIPAL CODES. NOTIFY
THE SURVEYOR IMMEDIATELY OF ANY DISCREPANCY.

"I hereby certify that I have surveyed the above described property and that
the above map, to the best of my knowledge and belief, is a true representation
thereof and shows the size and location of all visible structures, apparent
easements and encroachments if any."

This survey is made for the present owners of the property, and those who
purchase, mortgage, or guarantee the title thereto, within one year from
the date hereof.

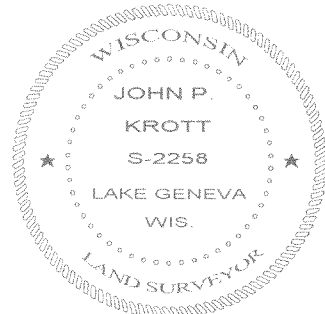

JOHN KROTT S - 2258
Wisconsin Registered Land Surveyor
(original if signed in red)

DATE OF LAST REVISION 06-08-04
DATED THIS THE 27th DAY OF APRIL 2004.

416-2025