

WATERMAN, FUGE & ASSOCIATES, INC.
ARCHITECTS - ENGINEERS - SURVEYORS

Copy

Client- H. G. Meigs
Cottage #281
Address- Route 1, Elkhorn, Wis.
Description-

FORT ATKINSON, WISCONSIN

Walworth County
LaGrange, Twnshp of
Sec. 26 T 4N R 10E

Lots 3 and 4 of Merrill Park Subdivision of LaGrange Township,
Walworth County, Wisconsin

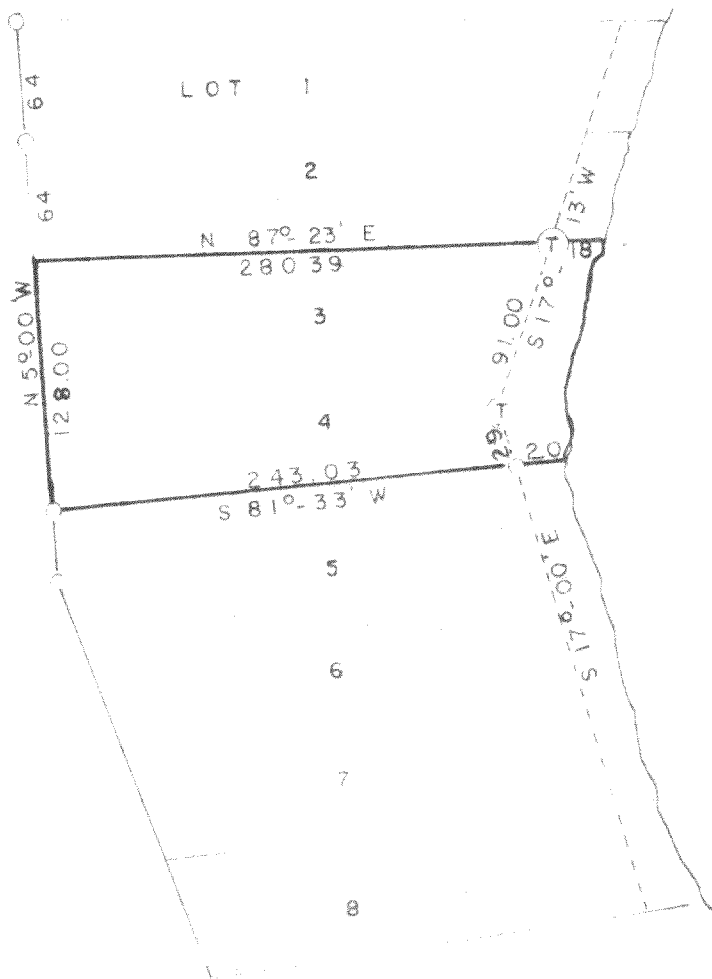

Scale of Map: 1 inch = 100 feet.

STATE OF WISCONSIN }
COUNTY OF JEFFERSON } SS.

LEGEND

- Iron Pipes Found
- Iron Pipes Set
- Reference Points
- X-X-X-X- Fences
- ⊕ T-Bar Stake Set

I, Karl W. Fuge, a registered surveyor of the State of Wisconsin, do hereby certify that on 8-4-1959 I surveyed the above described property according to official records and that the accompanying map is a correctly dimensioned representation to the scale of the boundaries, that all buildings and improvements lie wholly within the boundary lines, and that no encroachments by adjacent property owners appear from said survey.

ME-3
ME-3A
Field Book

HM-3.3A

WISCONSIN SOCIETY OF LAND SURVEYORS
AFFILIATED WITH

AMERICAN CONGRESS OF SURVEYING AND MAPPING

Karl W. Fuge
SIGNATURE

Map No. 839

WATERMAN, FUGE & ASSOCIATES, INC.
ARCHITECTS - ENGINEERS - SURVEYORS

Walworth Co.
LaGrange Twnshp.

FORT ATKINSON, WISCONSIN

Client- H. G. Meigs
Cottage #281
Address- Route 1, Elkhorn, Wis.

Sec. 26 T 4N R 16E

Description-

Lots 3 and 4 of Merrill Park Subdivision of LaGrange Township,
Walworth County, Wisconsin

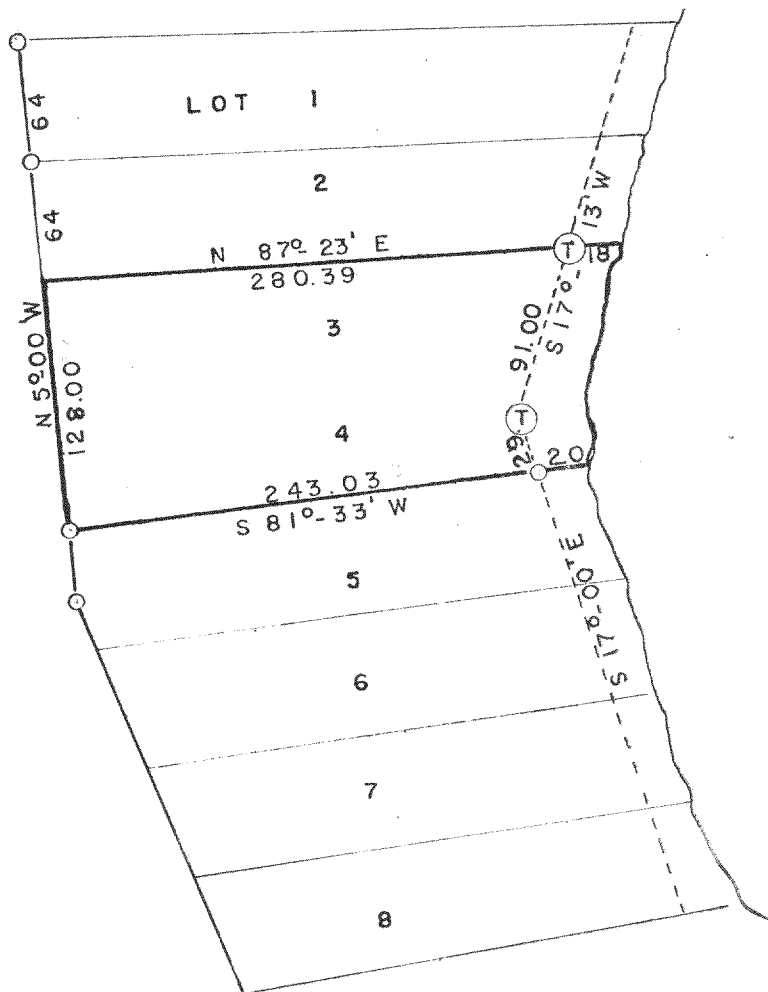

LAUDERDALE LAKES

Scale of Map: 1 inch = 100 feet.

STATE OF WISCONSIN }
COUNTY OF JEFFERSON } SS.

LEGEND

- Iron Pipes Found
- Iron Pipes Set
- Reference Points
- X—X—X—X— Fences
- (T)— T-Bar Stake Set

I, Karl W. Fuge a registered surveyor of the State of Wisconsin, do hereby certify that on 8-4-1959
I surveyed the above described property according to official records and that the accompanying map is a correctly
dimensioned representation to the scale of the boundaries, that all buildings and improvements lie wholly within the
boundary lines, and that no encroachments by adjacent property owners appear from said survey.

Karl W. Fuge
SIGNATURE