

PLAT OF SURVEY

- OF -

LOTS 8, 9, 10, AND 11 IN BLOCK 8 OF COOL HILL PARK ADDITION 1, A SUBDIVISION LOCATED IN TOWN 4 NORTH, RANGE 16 EAST OF THE FOURTH PRINCIPAL MERIDIAN, ALL LYING AND BEING IN THE TOWN OF LaGRANGE, WALWORTH COUNTY, WISCONSIN.

J.K. SURVEYING INC.
N3705 WILLOWBEND LANE
LAKE GENEVA, WI 53147
(262) 248-3697

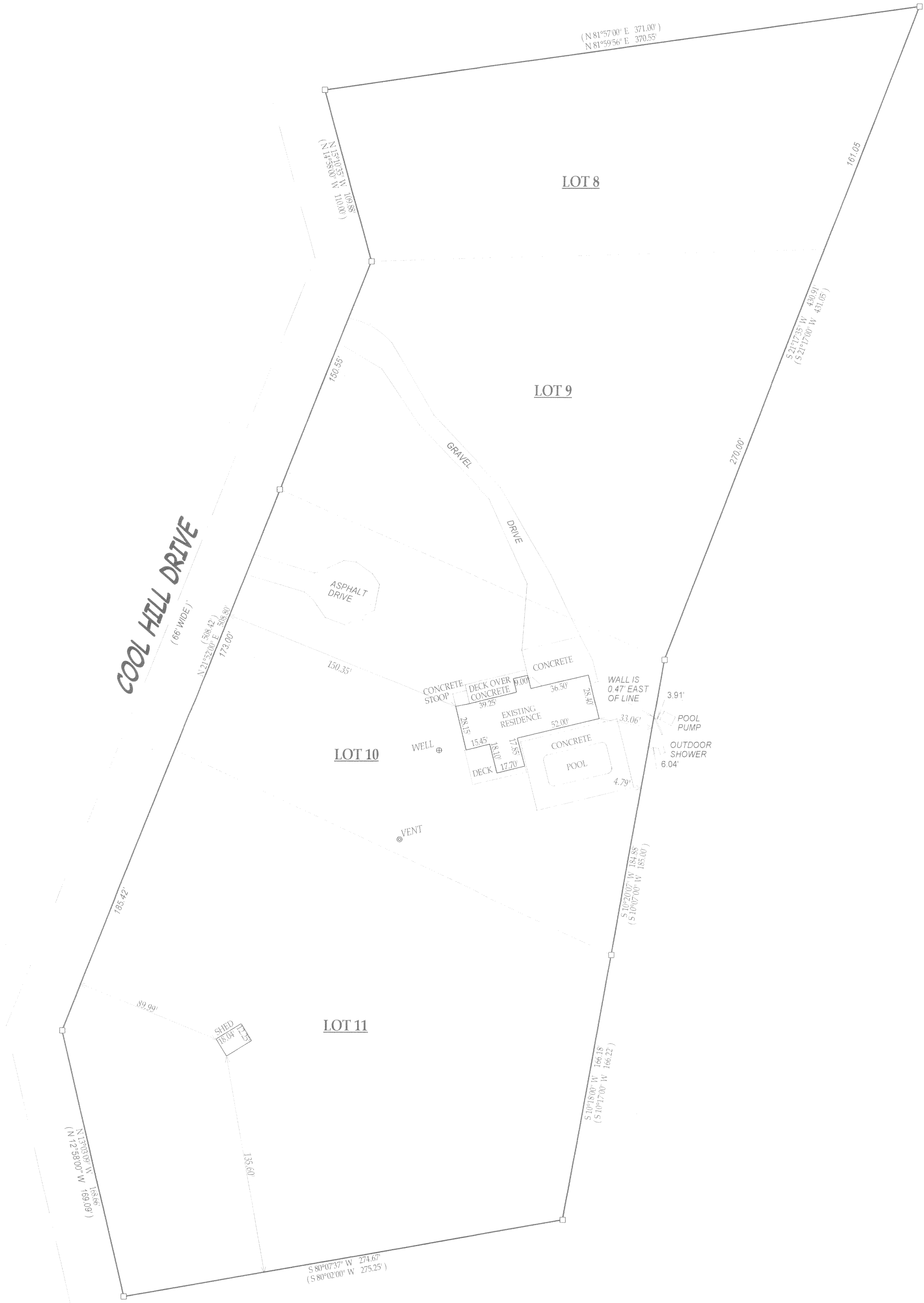

- () = RECORDED AS
■ = SET IRON BAR
□ = FOUND IRON BAR
○ = FOUND IRON PIPE
● = SET IRON PIPE

SCALE: 1" = 40'

JOB #: 04-296

TAX ID #: HCH100019
HCH100021

COMPARE LEGAL DESCRIPTION ABOVE AND DRAWING WITH DEED, FOR BUILDING RESTRICTIONS AND EASEMENTS NOT SHOWN REFER TO DEED, ABSTRACT SOURCES AND LOCAL MUNICIPAL CODES. NOTIFY THE SURVEYOR IMMEDIATELY OF ANY DISCREPANCY.

"I hereby certify that I have surveyed the above described property and that the above map, to the best of my knowledge and belief, is a true representation thereof and shows the size and location of all visible structures, apparent easements and encroachments if any."
This survey is made for the present owners of the property, and those who purchase, mortgage, or guarantee the title thereto, within one year from the date hereof.



JEFFREY L. KIMPS S 2436
Wisconsin Registered Land Surveyor
(original if signed in red)

DATED THIS 16TH DAY OF JUNE, 2004

416-2019