

LAND-MARK SURVEYING

Mark L. Miritz

Wisconsin Registered Land Surveyor S-2582

N9330 Knuteson Drive
Whitewater, WI 53190
Phone: (262) 495-3284
FAX: (262) 495-8421
LAND-MARKSURVEYING.COM

PLAT OF SURVEY

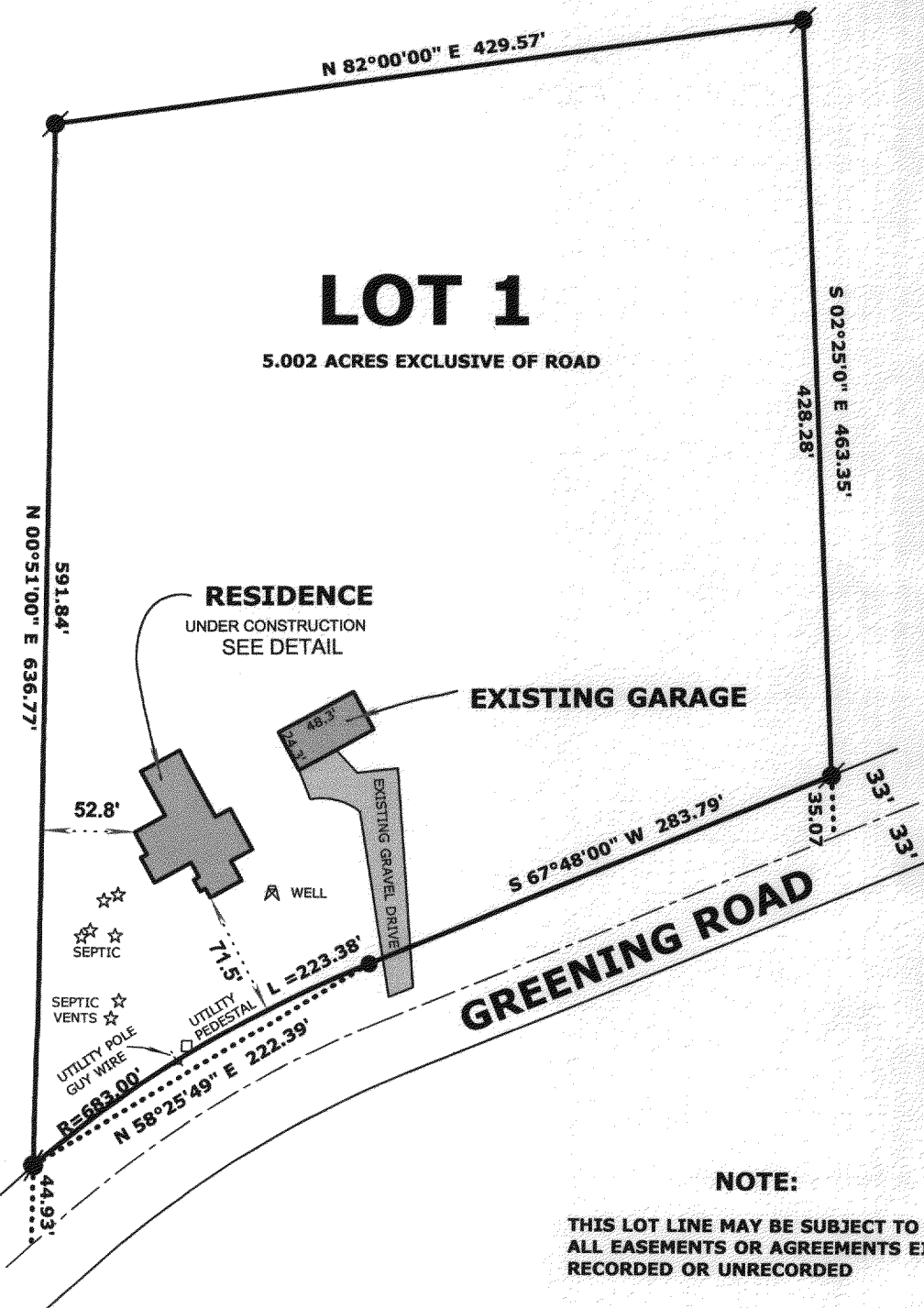

NOTE:

THIS LOT LINE MAY BE SUBJECT TO ANY AND ALL EASEMENTS OR AGREEMENTS EITHER RECORDED OR UNRECORDED

LOT 1 OF CERTIFIED SURVEY MAP NUMBER 3559, LOCATED IN PART OF THE NORTHWEST 1/4 AND THE SOUTHWEST 1/4 OF THE NORTHEAST 1/4 OF SECTION 15, TOWN 4 NORTH, RANGE 16 EAST, TOWN OF LAGRANGE, WALWORTH COUNTY, WISCONSIN.

ORDERED BY: STEVE HOLZ
N1782 HIGHWAY "D"
FORT ATKINSON, WI 53538

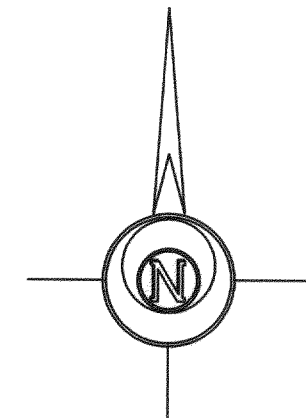
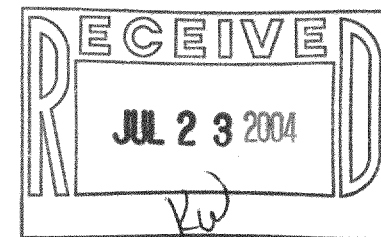

LEGEND

- FOUND IRON PIPE
- FOUND IRON ROD
- ⊠ FOUND COUNTY MONUMENT
- FOUND CONCRETE MONUMENT
- + CHISEL CUT IN CONCRETE
- SET IRON ROD, 24" LONG, WEIGHING 1.5 LBS./LINEAL FT., 3/4" DIA.
- (x x) RECORDED AS DIMENSION
- x-x- EXISTING FENCE

SCALE: 1" = 100 FEET

"I hereby certify that the above described property has been surveyed by me or under my direction and that the above map is a true representation thereof and shows the size and location of the property, its exterior boundaries, the location of all visible structures and dimensions of all principal buildings thereon, boundary fences, apparent easements, roadways and visible encroachments, if any."
"This survey is made for the use of the present owners of the property, and also those who purchase, mortgage, or guarantee the title thereto within one year from date hereof."

Mark L. Miritz
MARK L. MIRITZ
WISCONSIN REGISTERED
LAND SURVEYOR S-2582

DATE: MAY 20, 2004 JOB NO. 04.506

HA355900001

416-2007