

# PLAT OF SURVEY -OF-

LOT 13 OF THE WOODLANDS OF KETTLE MORaine AS RECORDED IN CABINET C OF PLATS SLIDE 23 AS DOCUMENT NO. 416002 IN THE TOWN OF LAGRANGE, WALWORTH COUNTY, WISCONSIN, BEING A PART OF THE SOUTHEAST 1/4 OF THE SOUTHWEST 1/4 OF SECTION 2, THE NORTHEAST 1/4 OF THE NORTHWEST 1/4 OF SECTION 11, THE NORTHWEST 1/4 OF THE NORTHEAST 1/4 OF SECTION 11, THE SOUTHWEST 1/4 OF THE NORTHEAST 1/4 OF SECTION 11, AND THE SOUTHWEST 1/4 OF THE NORTHWEST 1/4 OF SECTION 11, ALL IN TOWN 4 NORTH, RANGE 16 EAST.

SURVEY FOR: TIM KRENKE

SURVEY ADDRESS: \_\_\_\_\_

## CURVE DATA

(A)	(B)
DELTA = 18°30'55"	DELTA = 67°37'06"
RADIUS = 883.00'	RADIUS = 100.00'
CHORD = 284.10'	CHORD = 111.29'
CHORD BEARING = N84°38'11"E	CHORD BEARING = S70°47'33"E

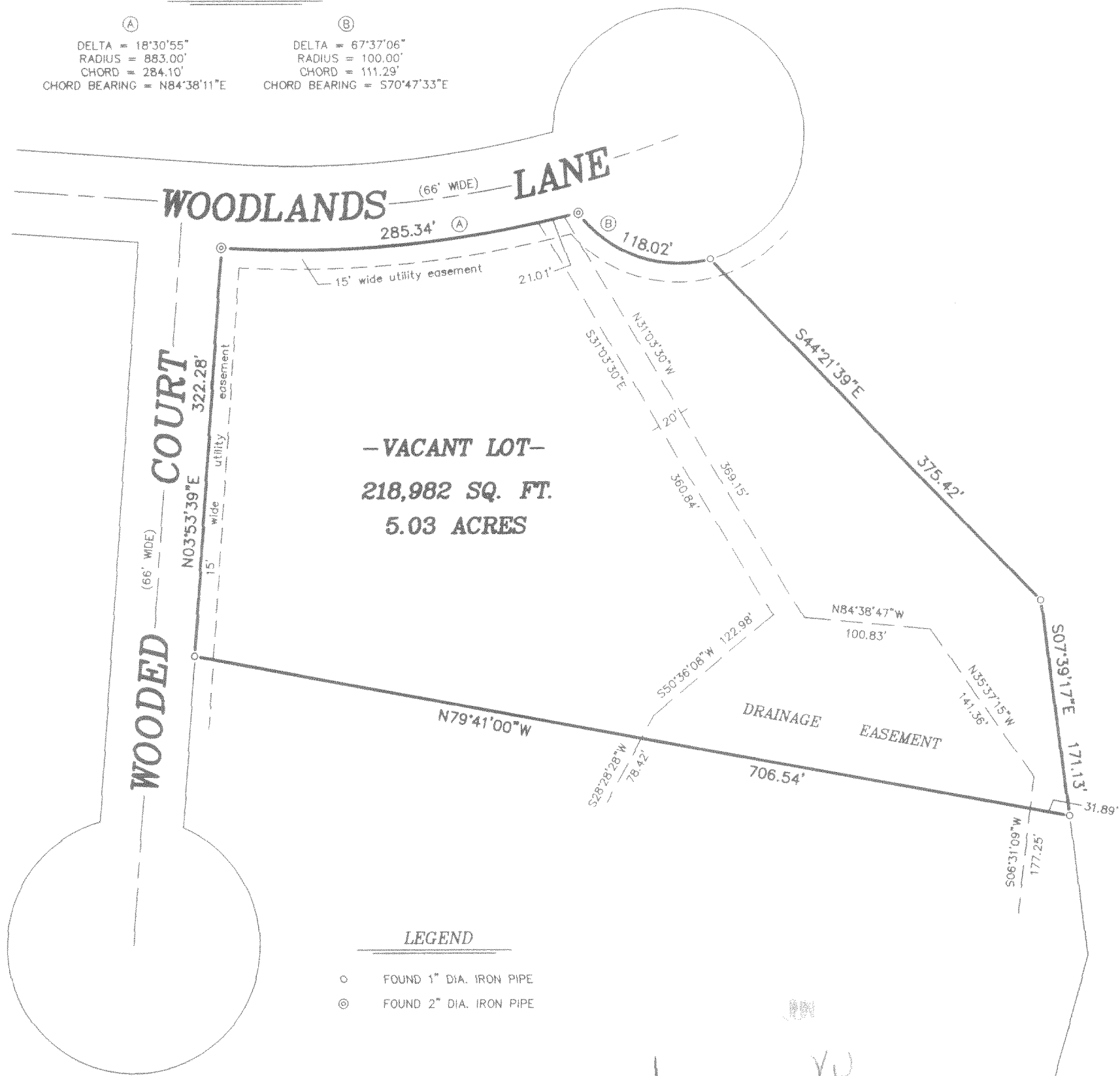

## LEGEND

- FOUND 1" DIA. IRON PIPE
- ⊙ FOUND 2" DIA. IRON PIPE

SCALE:

1" = 100'

"I hereby certify that I have surveyed the above described property and that the above map is a correct representation thereof and shows the size and location of the property, its exterior boundaries, the location of all visible structures and dimensions of all principal buildings thereon, boundary fences, apparent easements, roadways and encroachments, if any."

"This survey is made for the use of the present owners of the property, and those who purchase, mortgage, or guarantee the title thereto within one year from date hereof."

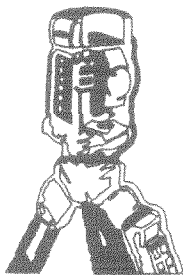

B.W. SURVEYING, INC.

LAND SURVEYS  
MAPPING AND PLANNING  
412 N. PINE STREET  
BURLINGTON, WI 53105  
(262)-767-0225



THIS IS NOT AN ORIGINAL PRINT  
UNLESS THIS SEAL IS RED.

Robert J. Wetzel  
ROBERT J. WETZEL S-1778

NOVEMBER 28, 2003  
DATE

6150  
JOB NUMBER

H/WO 00013

416-2002