

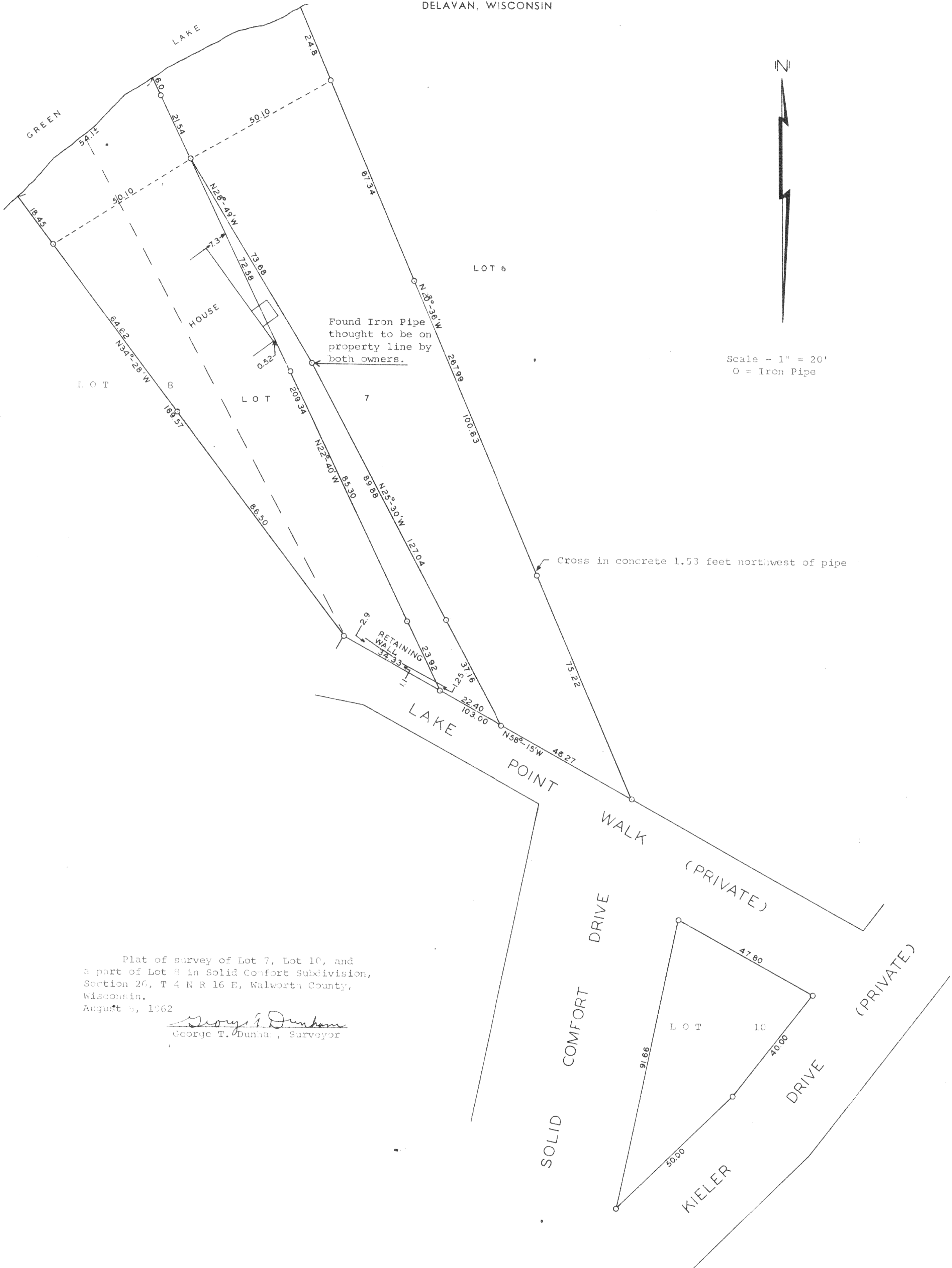

GEORGE T. DUNHAM  
 SURVEYING & SUBDIVIDING  
 DELAVAN, WISCONSIN



Plat of survey of Lot 7, Lot 10, and a part of Lot 8 in Solid Comfort Subdivision, Section 26, T 4 N R 16 E, Walworth County, Wisconsin.

August 8, 1962  
*George T. Dunham*  
 George T. Dunham, Surveyor