

ABELL SURVEYING & MAPPING

1140 SEQUOIA STREET • DELAVAN, WISCONSIN 53115
262-728-6737

MIDDLE

LAKE

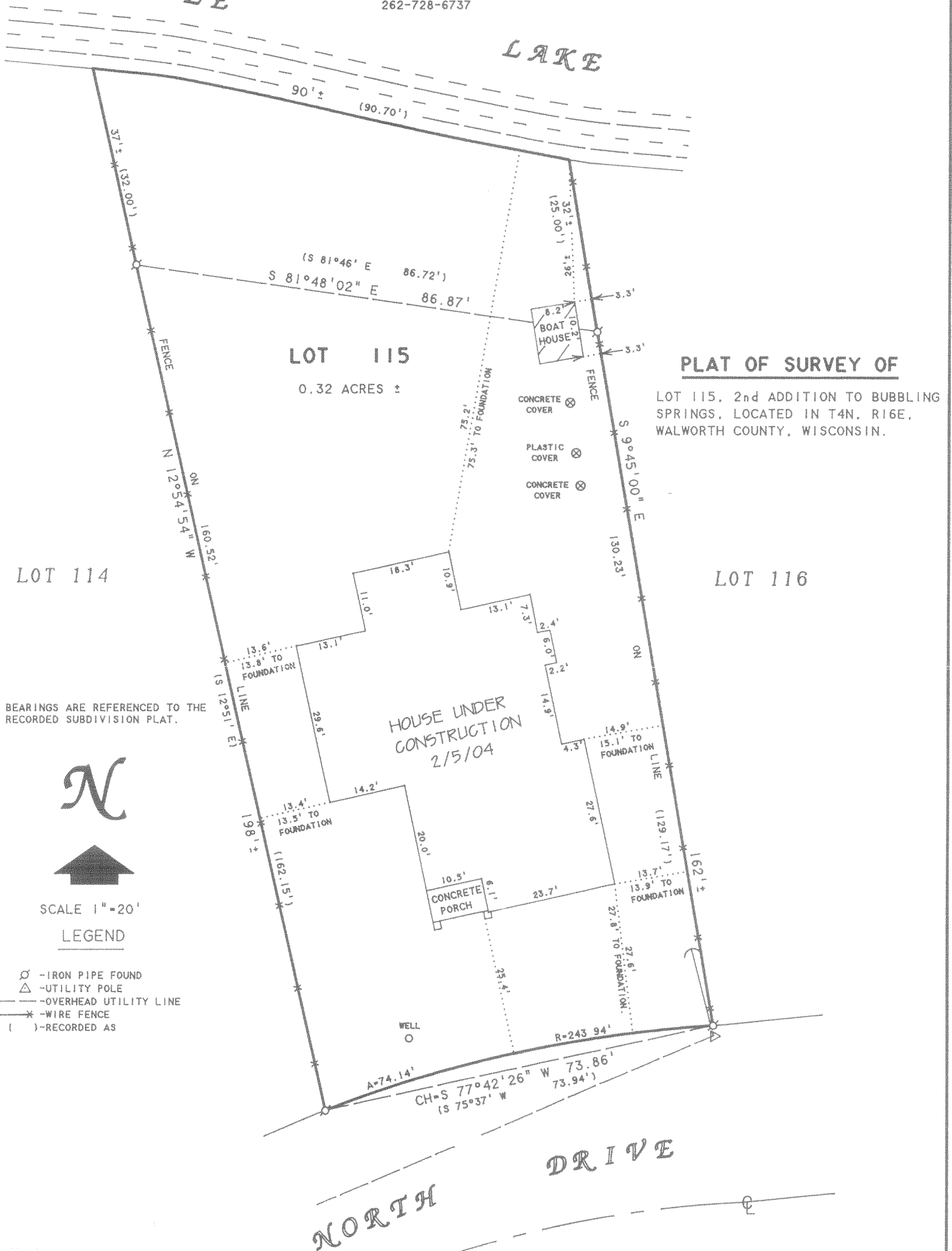

PLAT OF SURVEY OF

LOT 115, 2nd ADDITION TO BUBBLING SPRINGS, LOCATED IN T4N, R16E, WALWORTH COUNTY, WISCONSIN.

NOTE: BEARINGS ARE REFERENCED TO THE RECORDED SUBDIVISION PLAT.

N



SCALE 1" = 20'

LEGEND

- - IRON PIPE FOUND
- △ - UTILITY POLE
- - OVERHEAD UTILITY LINE
- *— - WIRE FENCE
- () - RECORDED AS

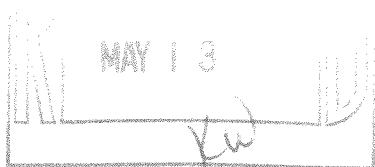

I, DAVID F. ABELL, DO HEREBY CERTIFY THAT I HAVE SURVEYED THE PROPERTY HEREON DESCRIBED ACCORDING TO THE OFFICIAL RECORDS AND THAT THE PLAT HEREON IS A CORRECT REPRESENTATION OF THE PROPERTY LINES TO THE BEST OF MY KNOWLEDGE AND BELIEF.

David F. Abell

DAVID F. ABELL
WISCONSIN REGISTERED LAND SURVEYOR, S-1596

ORDERED BY: ROBERT J. RUGGLES
C/O RUGGLES ARCHITECTS
28A EAST CENTER AVENUE
LAKE BLUFF, IL 60044

February 9, 2004

DATE: February 9, 2004 JOB NUMBER - 96029C
NOTE: THIS IS NOT A CERTIFIED COPY UNLESS SEALED.

HBS2 00036

416-1997