

# PLAT OF SURVEY

PREPARED FOR:  
LAURA RODRIGUEZ  
PRIMUS REALTY  
228 BROAD STREET  
LAKE GENEVA, WI 53147

-OF-

LOT 124 OF MARINER HILLS, A SUBDIVISION LOCATED IN SECTION 34,  
TOWN 4 NORTH, RANGE 16 EAST, TOWN OF LAGRANGE, WALWORTH  
COUNTY, WISCONSIN

J.K. SURVEYING INC.  
N3705 WILLOWBEND LANE  
LAKE GENEVA, WI, 53147  
262-248-3697

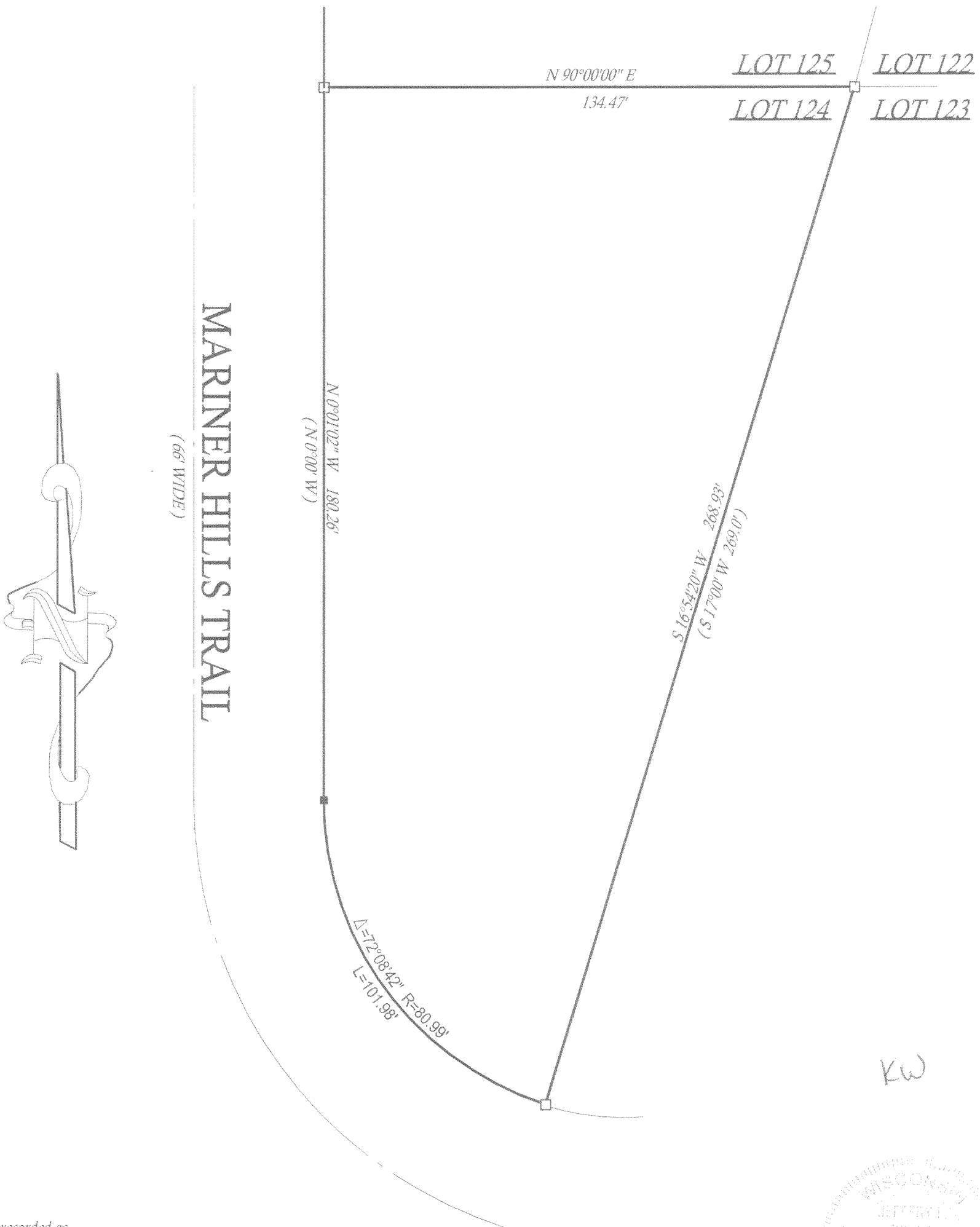

( ) = recorded as

□ = found iron bar

○ = found iron pipe

○ = set iron pipe

 = set iron bar

SCALE 1" = 30'

JOB # 03-644

TAX ID# HMH 00124

COMPARE LEGAL DESCRIPTION ABOVE AND DRAWING WITH DEED. FOR BUILDING RESTRICTIONS AND EASEMENTS NOT SHOWN, REFER TO DEED, ABSTRACT SOURCES AND LOCAL MUNICIPAL CODES. NOTIFY THE SURVEYOR IMMEDIATELY OF ANY DISCREPANCY.

"I hereby certify that the above described property was surveyed under my supervision and that the above map is a true representation thereof and shows the size and location of all visible structures, apparent easements and encroachments if any."

This survey is made for the present owners of the property, and those who purchase, mortgage, or guarantee the title thereto, within one year from the date hereof.

JEFFREY L KIMPS S-2436  
Wisconsin Registered Land Surveyor  
( original if signed in red )

DATED THE 6 TH, DAY OF OCTOBER 2003

416-1985