

PREPARED FOR  
RON AMANN  
R.J. AMANN BUILDERS  
P.O. BOX 643  
LAKE GENEVA, WI  
53147

# PLAT OF SURVEY

- OF -

LOT 3, BLOCK 8, COOL HILL PARK ADDITION NO. 1, LOCATED IN  
TOWN 4 NORTH, RANGE 16 EAST, WALWORTH COUNTY, WISCONSIN.

J.K. SURVEYING INC.  
N3705 WILLOWBEND LANE  
LAKE GENEVA, WI, 53147  
262-248-3697

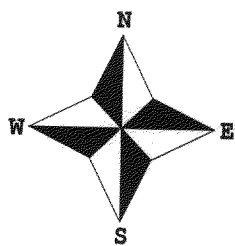
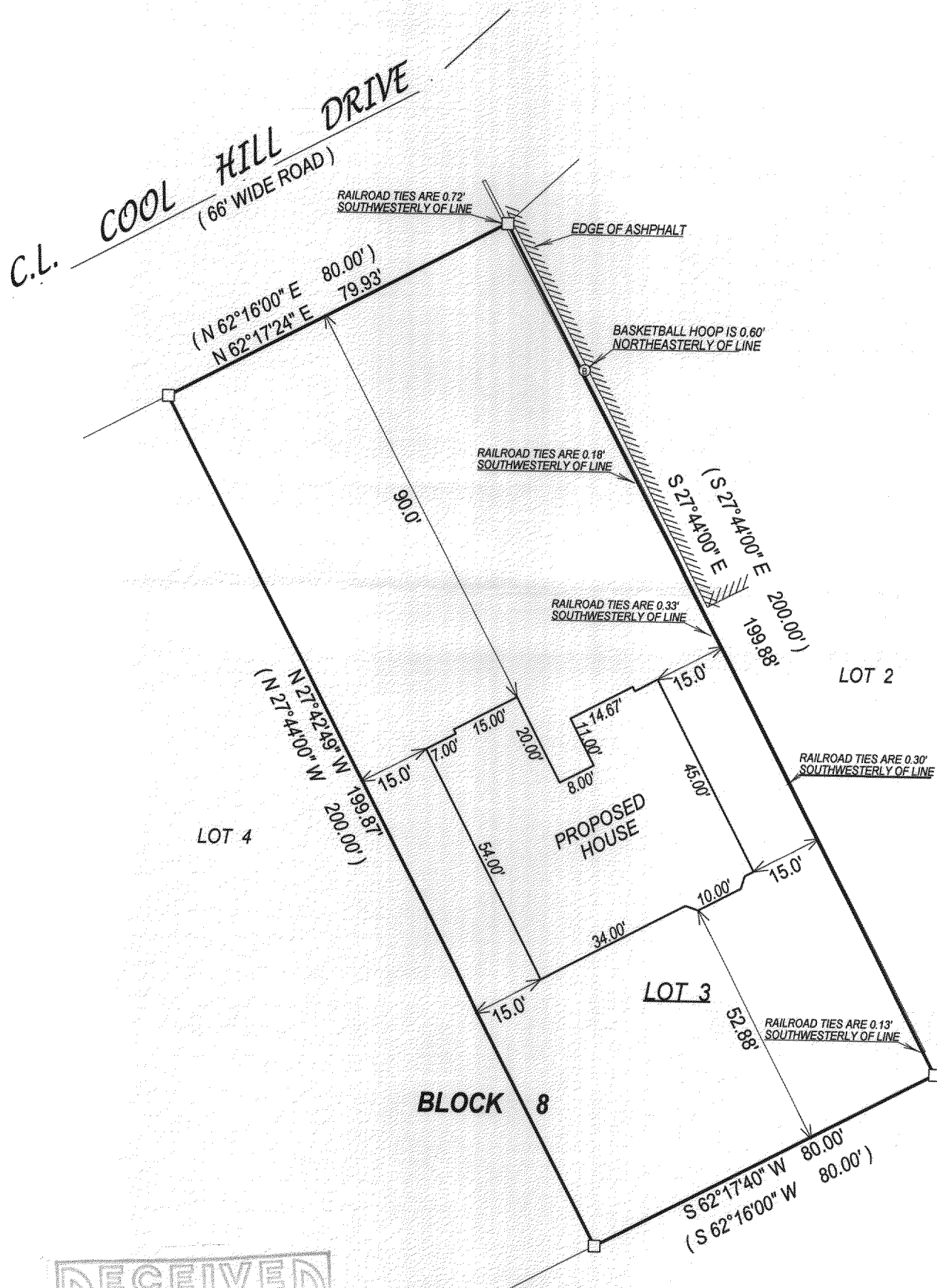

- ( ) = recorded as  
□ = found iron bar  
○ = found iron pipe  
● = set iron pipe  
■ = set iron bar

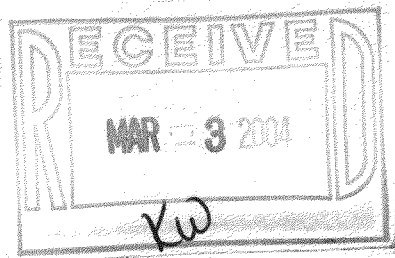

SCALE 1" = 30'

JOB # 03-705

TAX ID # HCH100014

COMPARE LEGAL DESCRIPTION ABOVE AND DRAWING WITH DEED. FOR BUILDING RESTRICTIONS AND EASEMENTS NOT SHOWN, REFER TO DEED, ABSTRACT SOURCES AND LOCAL MUNICIPAL CODES. NOTIFY THE SURVEYOR IMMEDIATELY OF ANY DISCREPANCY.

"I hereby certify that I have surveyed the above described property and that the above map is a true representation thereof and shows the size and location of all visible structures, apparent easements and encroachments if any."

This survey is made for the present owners of the property, and those who purchase, mortgage, or guarantee the title thereto, within one year from the date hereof.

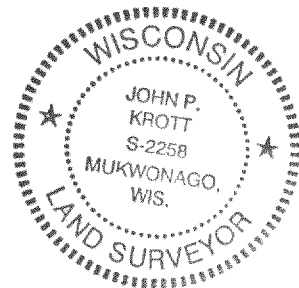

*John P. Krott*

JOHN KROTT S - 2258  
Wisconsin Registered Land Surveyor  
(original if signed in red)

DATED THIS THE 7th DAY OF NOVEMBER 2003.

416-1980