

PLAT OF SURVEY & TOPOGRAPHICAL MAPPING

LOT 2 OF BLOCK 1 & LOT 2 OF BLOCK 1 OF
BAY VIEW MANOR SUBDIVISION

LOCATED IN THE NW 1/4 OF SECTION 36,
TOWN 4 NORTH, RANGE 16 EAST,
WALWORTH COUNTY, WISCONSIN

ASSIGNED SOUTH LINE OF
BAYSHORE DRIVE
N 60°39'00" E

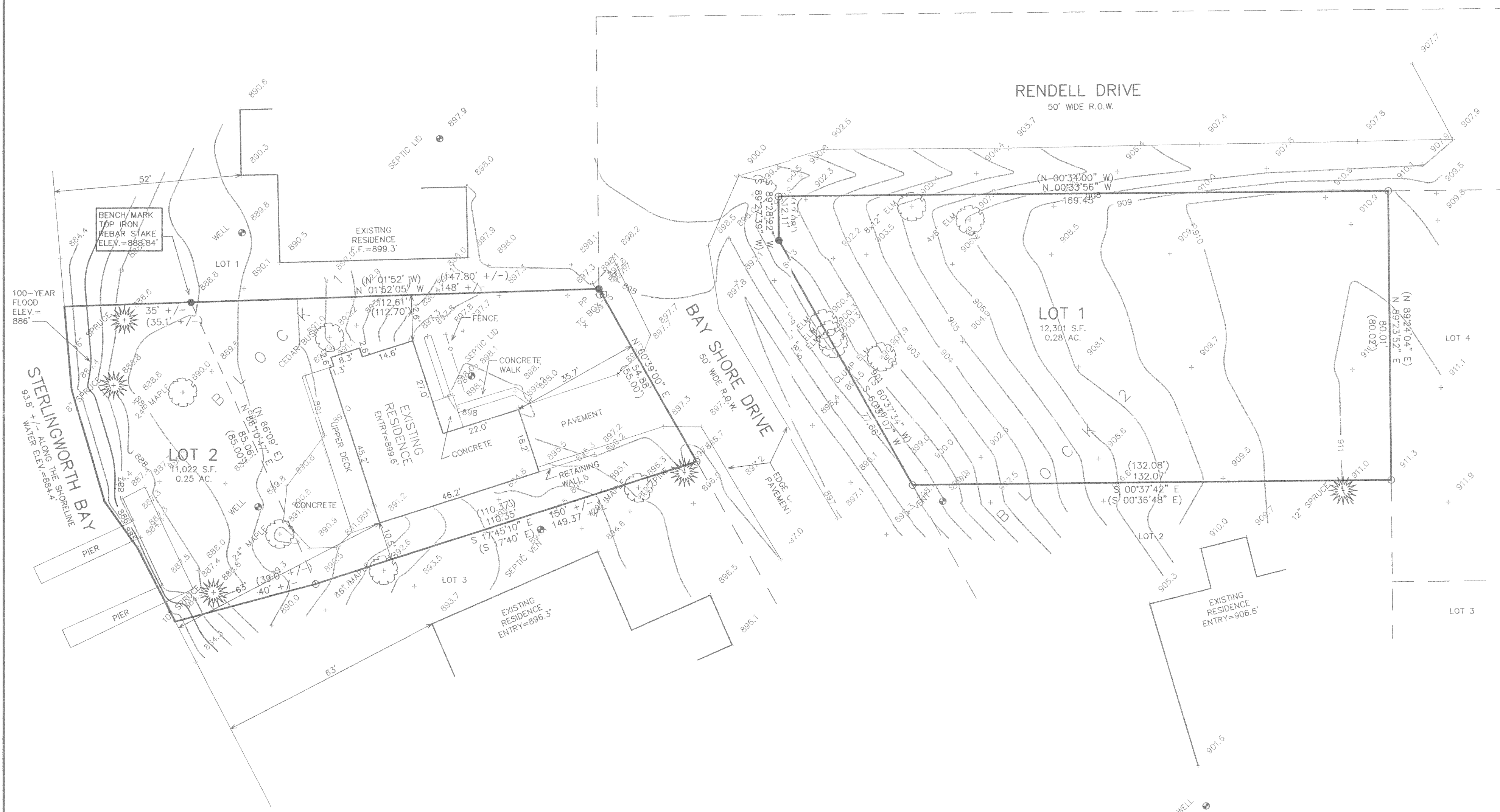

LEGEND

- = FOUND IRON PIPE STAKE
- = FOUND IRON REBAR STAKE
- (XXX) = RECORDED AS

NOTE: COPIES OF THIS MAP TO WHICH THE FOLLOWING CERTIFICATE WILL APPLY SHOW THE SURVEYOR'S ORIGINAL SEAL AND SIGNATURE IN RED INK. COPIES BY ANY OTHER MEANS MAY HAVE ALTERATIONS WHICH DO NOT REPRESENT THE SURVEYOR'S WORK PRODUCT.

I HEREBY CERTIFY THAT THE ABOVE DESCRIBED PROPERTY HAS BEEN SURVEYED UNDER MY DIRECTION AND THAT THE ABOVE MAP IS A TRUE REPRESENTATION THEREOF AND SHOWS THE SIZE AND LOCATION OF THE PROPERTY AND ITS EXTERIOR BOUNDARIES. THIS SURVEY IS MADE FOR THE USE OF THE PRESENT OWNERS OF THE PROPERTY, AND ALSO THOSE WHO PURCHASE, MORTGAGE, OR GUARANTEE THE TITLE THERETO WITHIN ONE YEAR FROM THE DATE HEREOF.

DATED: OCTOBER 20, 2003

PETER S. GORDON R.L.S. 2101

WORK ORDERED BY -
PETE SPAULDING
W5187 BAYSHORE DRIVE
ELKHORN, WI 53121

FARRIS, HANSEN & ASSOCIATES, INC.
ENGINEERING - ARCHITECTURE - SURVEYING
7 RIDGWAY COURT P.O. BOX 437
ELKHORN, WISCONSIN 53121
OFFICE: (262) 723-2098 FAX: (262) 723-5886

REVISIONS

PROJECT NO.	6396
DATE:	10/20/03
SHEET NO.	1 OF 1

10/21/03 K:\Projects\6396\Draw\TOP0

HB-2
HB-26

416-1944