

PLAT OF SURVEY

LOT 10, WOODLANDS OF KETTLE MORaine, being a part of the Southeast ¼ of the Southwest ¼ of Section 2, the Northeast ¼ of the Northwest ¼ of Section 11, the Northwest ¼ of the Northeast ¼ of Section 11, the Southwest ¼ of the Northeast ¼ of Section 11, and the Southwest ¼ of the Northwest ¼ of Section 11, all in Town 4 North, Range 16 East, Town of LaGrange, Walworth County, Wisconsin.

Surveyed for: Joe Waldron

WOODLAND COURT

RADIUS	LENGTH	CHORD	BEARING	DELTA
100.00'	50.01'	49.49'	S74°42'00"W	28°39'12"

MONUMENTATION WAS WAIVED BY CLIENT IN ACCORDANCE WITH A-E7.01(2) OF THE WISCONSIN ADMINISTRATIVE CODE.

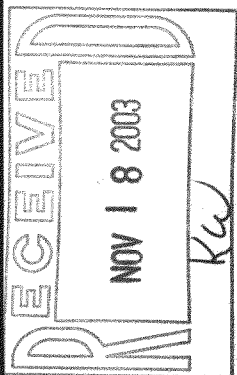
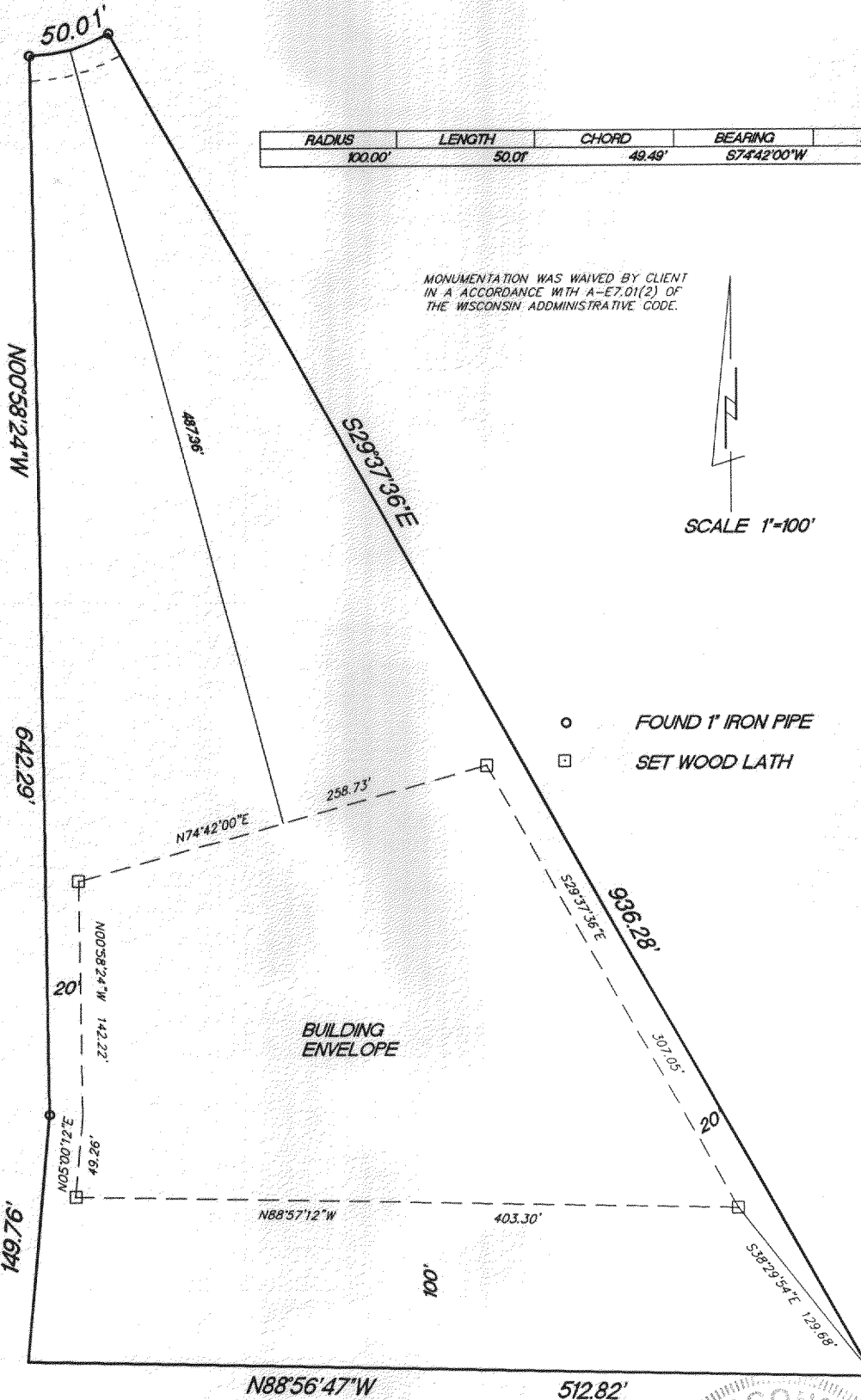
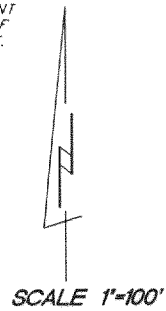

"I hereby certify that I have surveyed the above described property and that the above map is a true representation thereof and shows the size and location of the property, its exterior boundaries, the location of all visible structures and dimension of all principal buildings thereon, boundary fences, apparent easements, roadways and encroachments if any."

"This survey is made for the use of the present owners of the property, and also those who purchase, mortgage or guarantee the title thereto within one year from date hereof."

KETTLE MORaine SURVEYING INC.
W356 S9050 Godfrey Lane
Eagle Wisconsin 53119
P.O. Box 357
(262) 594-3484
Terrance E. Pisarek R.L.S.

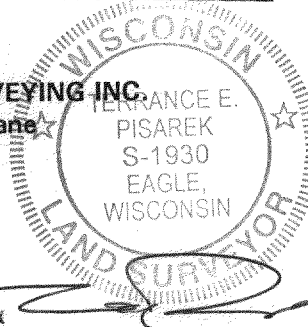

THIS IS NOT AN ORIGINAL SURVEY UNLESS THE SEAL IS RED.

10/29/03

TEP/DW

TEP

03223

DATE

FIELD WORK BY

DRAWN BY

JOB NUMBER

HWO-10

416-1942