

PLAT OF SURVEY
-OF-

LOT 4 OF CERTIFIED SURVEY MAP NO. 813,
RECORDED IN VOLUME 3 OF CERTIFIED SURVEY
MAPS OF WALWORTH COUNTY ON PAGE 356
AND LOCATED IN THE NORTHEAST 1/4 OF
SECTION 35 AND THE NORTHWEST 1/4 OF
SECTION 36, TOWNSHIP 4 NORTH, RANGE
16 EAST, TOWN OF LAGRANGE, WALWORTH
COUNTY, WISCONSIN.

SURVEY FOR: HACKBARTH BUILDERS
SURVEY LOCATION: W5332 ISLAND WAY

SCALE: 1" = 30'

LEGEND

- FOUND 1 3/16" DIA. IRON ROD
- FOUND 3/4" DIA. IRON ROD
- ⊕ UTILITY POLE
- UTILITY BOX
- 890.0 EXISTING ELEVATION

I HEREBY CERTIFY THAT THE EXISTING
FOUNDATION AS SHOWN ON THIS PLAT
OF SURVEY IS LOCATED AS SHOWN
THUS (). DATED THIS 19TH DAY OF
OCTOBER, 2003.

Franklin J. Lehman
FRANKLIN J. LEHMAN S-2211

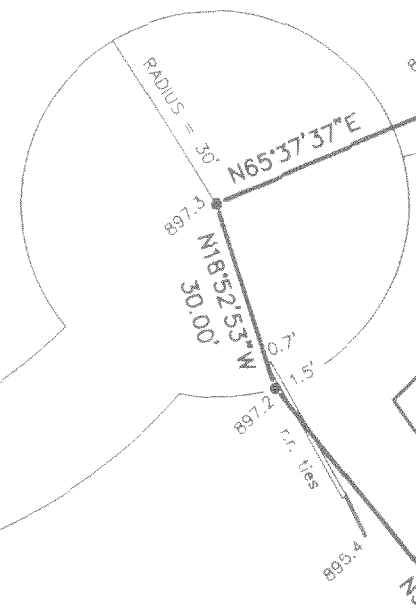

20' WIDE ACCESS EASEMENT

NOTE: NO TREES OR VEGETATION
TO BE REMOVED FOR CONSTRUCTION
OF PROPOSED BOATHOUSE

B.W. SURVEYING, INC.
LAND SURVEYS
MAPPING AND PLANNING
412 N. PINE STREET
BURLINGTON, WI 53105
(262)-767-0225

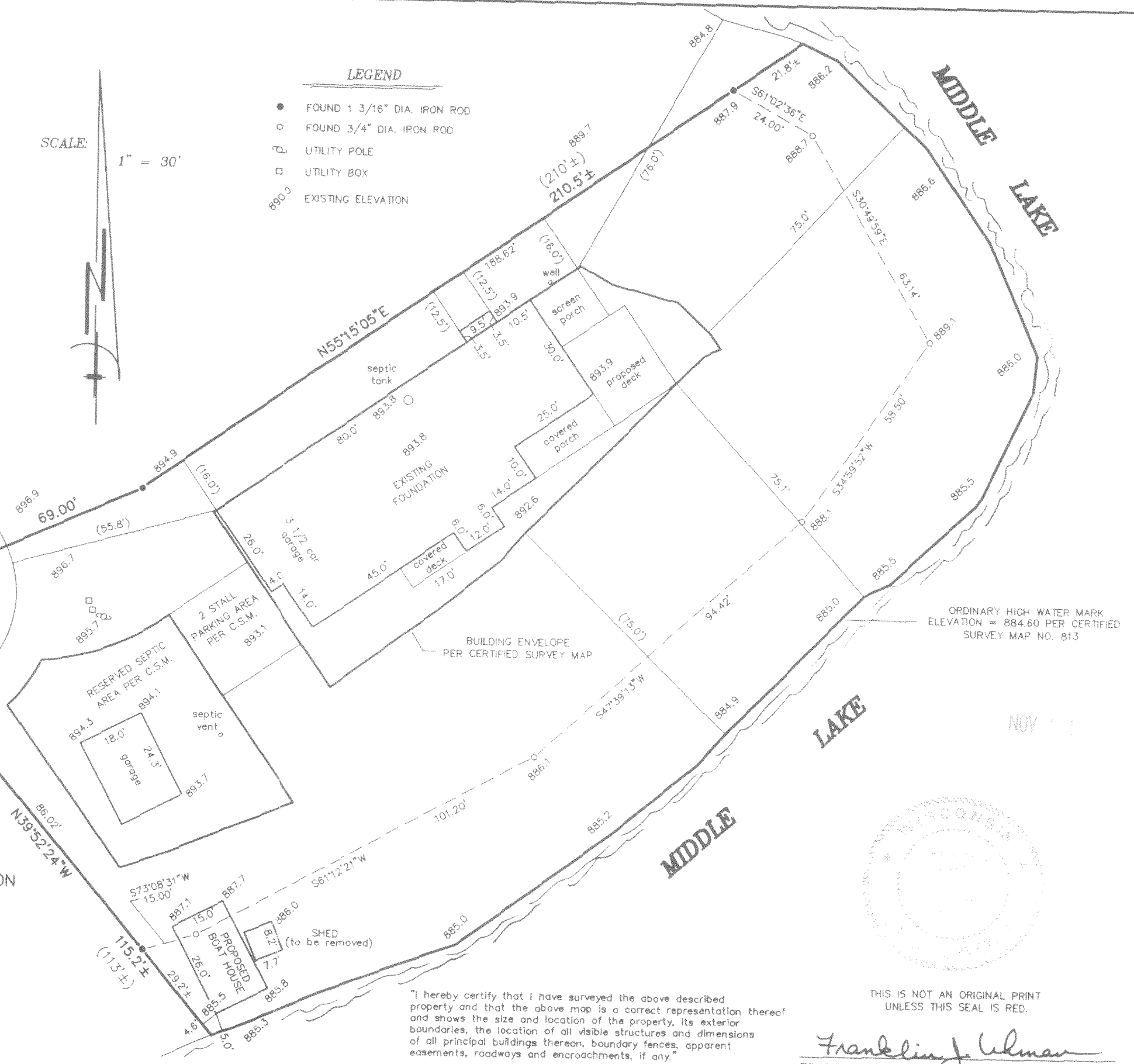
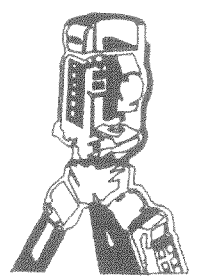

ORDINARY HIGH WATER MARK
ELEVATION = 884.60 PER CERTIFIED
SURVEY MAP NO. 813

"I hereby certify that I have surveyed the above described
property and that the above map is a correct representation thereof
and shows the size and location of the property, its exterior
boundaries, the location of all visible structures and dimensions
of all principal buildings thereon, boundary fences, apparent
easements, roadways and encroachments, if any."

"This survey is made for the use of the present owners of the
property, and those who purchase, mortgage, or guarantee the
title thereto within one year from date hereof."



THIS IS NOT AN ORIGINAL PRINT
UNLESS THIS SEAL IS RED.

Franklin J. Lehman
FRANKLIN J. LEHMAN S-2211

REV: 10-17-03
AUGUST 7, 2003
DATE

6002
JOB NUMBER

HA 813-4

416-1939