

PREPARED FOR

TANYA WILLIAMS  
681 N. SANDY LN. # 415  
ELKHORN, WI. 53121

# PLAT OF SURVEY

- OF -

LOT 2 OF WALNUT HILLS, A SUBDIVISION LOCATED IN THE NE 1/4 OF THE  
NW 1/4 AND THE NW 1/4 OF THE NE 1/4 AND THE SW 1/4 OF THE NE 1/4  
OF SECTION 36, TOWN 4 NORTH, RANGE 16 EAST, WALWORTH COUNTY,  
WISCONSIN.

J.K. SURVEYING INC.  
N3705 WILLOWBEND LANE  
LAKE GENEVA, WI, 53147  
262-248-3697

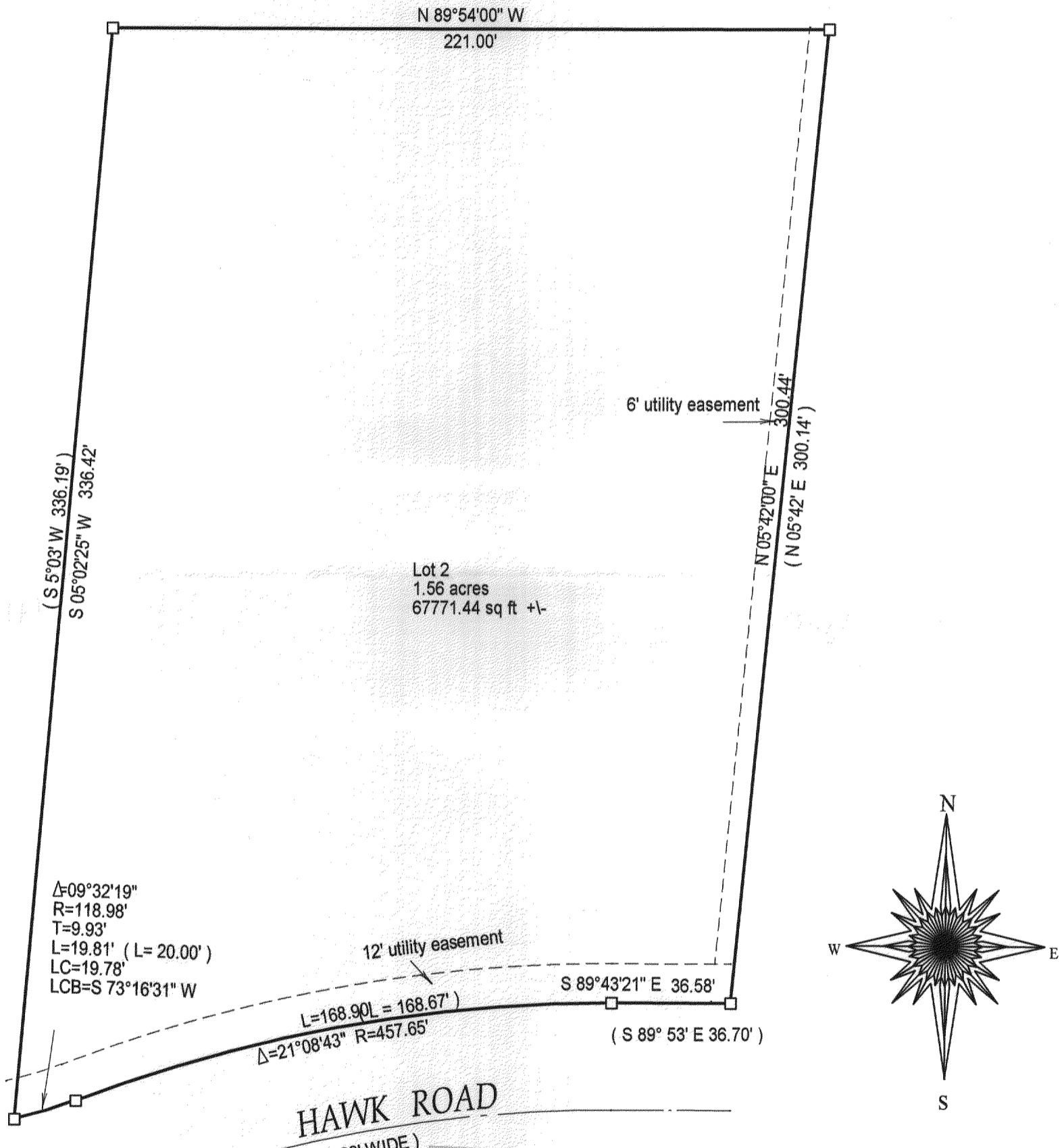

- ( ) = recorded as
- = found iron bar
- = found iron pipe
- = set iron pipe
- = set iron bar

SCALE 1" = 40'

JOB # 03-472

TAX ID #

4 TLW-2

COMPARE LEGAL DESCRIPTION ABOVE AND DRAWING WITH DEED. FOR BUILDING RESTRICTIONS AND EASEMENTS NOT SHOWN, REFER TO DEED, ABSTRACT SOURCES AND LOCAL MUNICIPAL CODES. NOTIFY THE SURVEYOR IMMEDIATELY OF ANY DISCREPANCY.

"I hereby certify that I have surveyed the above described property and that the above map is a true representation thereof and shows the size and location of all visible structures, apparent easements and encroachments if any."

This survey is made for the present owners of the property, and those who purchase, mortgage, or guarantee the title thereto, within one year from the date hereof.

DATED THIS 8 TH, DAY OF AUGUST 20 03 .

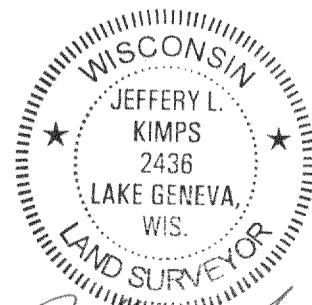
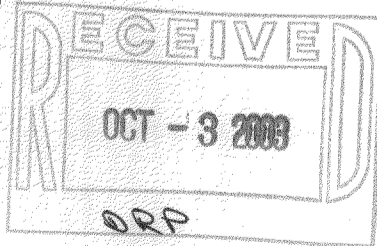

JEFFREY L KIMPS S - 2436  
Wisconsin Registered Land Surveyor  
(original if signed in red)

416-1932