

PREPARED FOR: NANCY KRAKOFKY
C-21 SKANDIA
822 E GENEVA
DELAVAN, WI, 53115

J.K. SURVEYING INC.
N3705 WILLOWBEND LANE
LAKE GENEVA, WI, 53147
262-248-3697

PLAT OF SURVEY

- OF -

LOT 103 OF MARINER HILLS SUBDIVISION
LOCATED IN SECTION 34, T.4.N., R.16.E.
WALWORTH COUNTY, WISCONSIN.

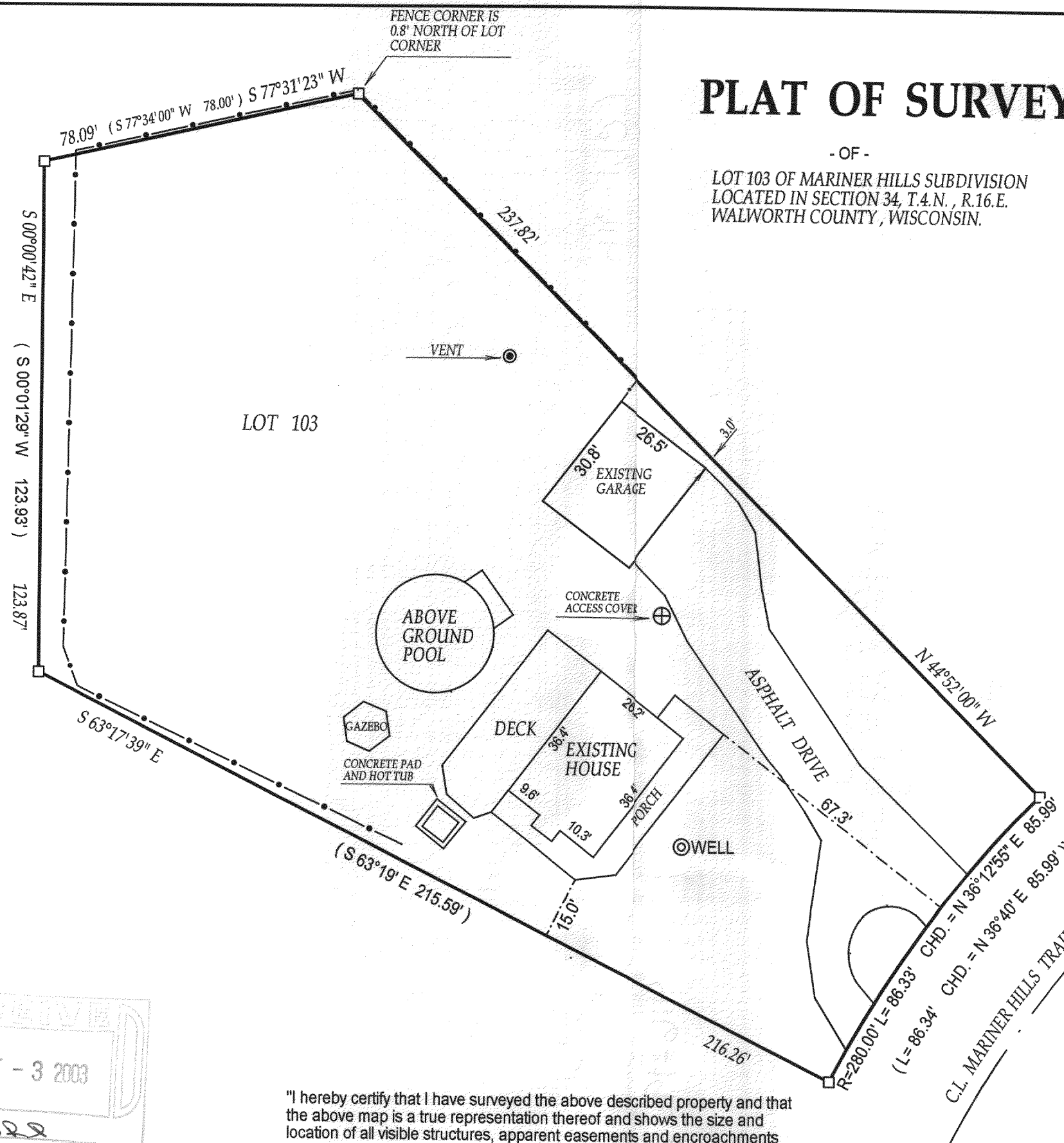

- () = recorded as
- = found iron bar
- = found iron pipe
- = set iron pipe
- = set iron bar

SCALE 1" = 30'

JOB # 03-484

TAX ID # HMH00103

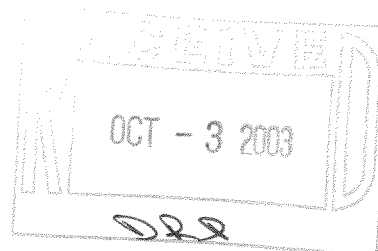

"I hereby certify that I have surveyed the above described property and that the above map is a true representation thereof and shows the size and location of all visible structures, apparent easements and encroachments if any."

This survey is made for the present owners of the property, and those who purchase, mortgage, or guarantee the title thereto, within one year from the date hereof.

DATED THIS 19th, DAY OF AUGUST, 2003

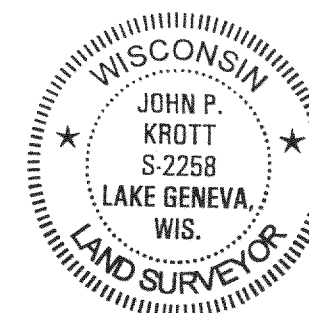

John P. Krott
JOHN KROTT S - 2258
Wisconsin Registered Land Surveyor
(original if signed in red)

416-1927