

PREPARED FOR:
COLDWELL BANKERS PRIMUS
c/o CAROL STANZAK
226 BROAD STREET
LAKE GENEVA WI
53147

PLAT OF SURVEY

-OF-

J.K. SURVEYING INC.
N3705 WILLOWBEND LANE
LAKE GENEVA, WI, 53147
262-248-3697

LOT 19 CALI ACRES SUBDIVISION LOCATED IN THE NE1/4 OF THE SW1/4
AND THE NW1/4 OF THE SW1/4 AND THE SW1/4 OF THE SW1/4 AND THE
SE1/4 OF THE SW1/4 OF SECTION 35, T4N, R16E, TOWN OF LA GRANGE,
WALWORTH COUNTY, WISCONSIN.

C.L. VICKI TERRACE (66' WIDE)

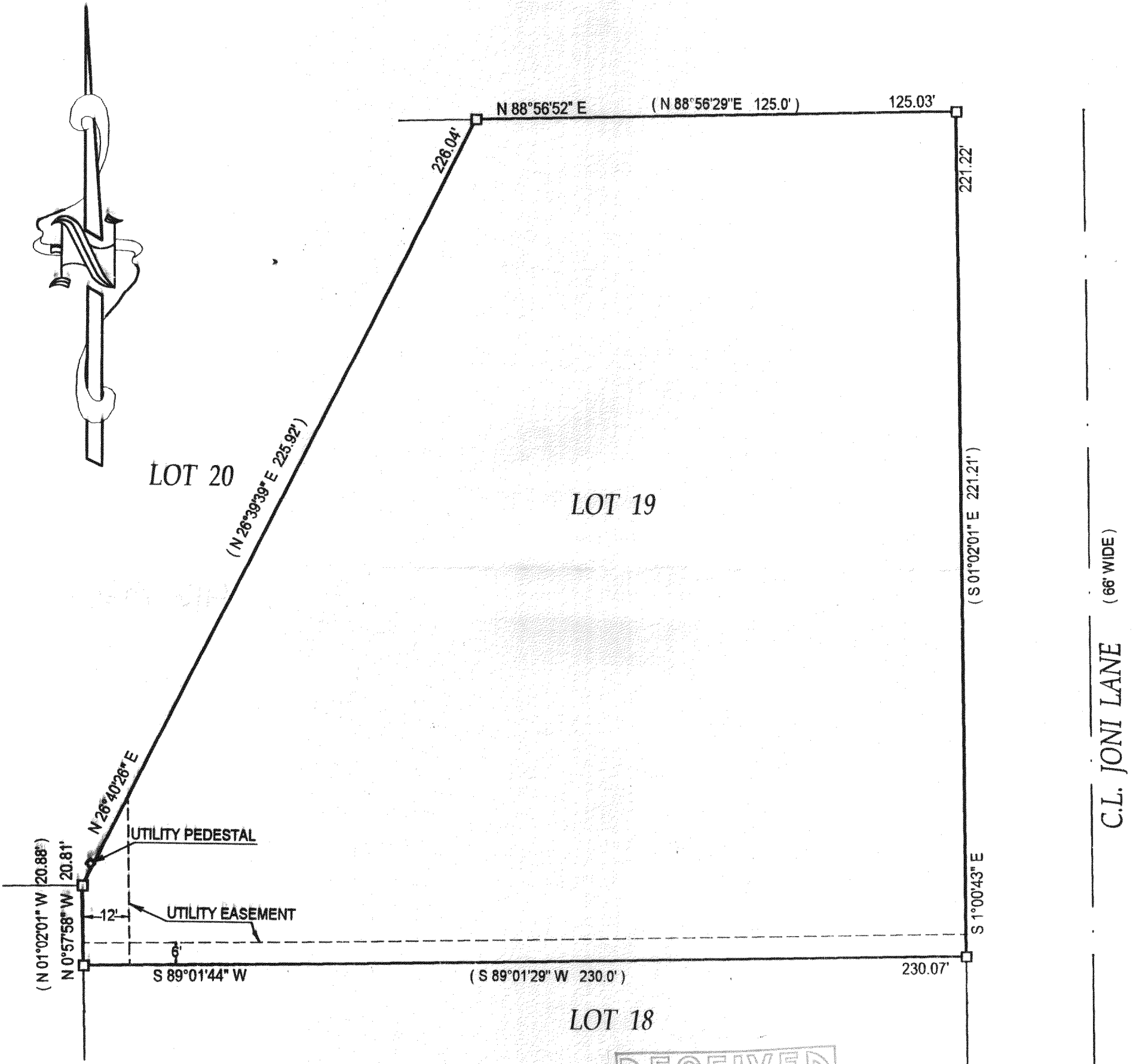

C.L. JONI LANE (66' WIDE)

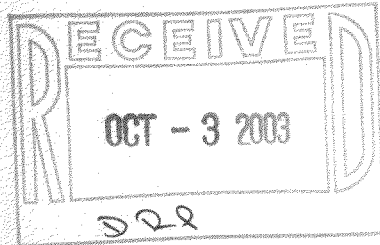

- () = recorded as
- = found iron bar
- = found iron pipe
- = set iron pipe
- = set iron bar

COMPARE LEGAL DESCRIPTION ABOVE AND DRAWING WITH DEED. FOR BUILDING RESTRICTIONS AND
EASEMENTS NOT SHOWN, REFER TO DEED, ABSTRACT SOURCES AND LOCAL MUNICIPAL CODES. NOTIFY
THE SURVEYOR IMMEDIATELY OF ANY DISCREPANCY.

"I hereby certify that the above described property was surveyed under my
supervision and that the above map is a true representation thereof and
shows the size and location of all visible structures, apparent easements
and encroachments if any."

This survey is made for the present owners of the property, and those who
purchase, mortgage, or guarantee the title thereto, within one year from
the date hereof.

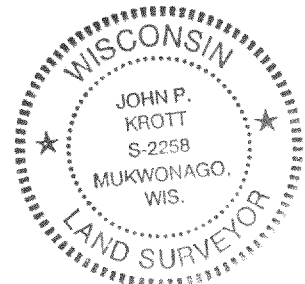

John P. Krott

JOHN KROTT S - 2258
Wisconsin Registered Land Surveyor
(original if signed in red)

SCALE 1" = 30

JOB # 03-200

TAX ID# HC 00019

DATED THE 23 TH, DAY OF APRIL 2003

416-1925