

PREPARED FOR:
PREMIER HOMES

PLAT OF SURVEY

J.K. SURVEYING INC.
N3705 WILLOWBEND LANE
LAKE GENEVA, WI, 53147
262-248-3697

- OF -

LOT 10 CALI ACRES SUBDIVISION LOCATED IN THE NE1/4 OF THE SW1/4 AND THE NW1/4
OF THE SW1/4 AND THE SW1/4 OF THE SW 1/4 AND THE SE1/4 OF THE SW1/4
OF SECTION 35, TOWN 4 RANGE 16 EAST, TOWN OF LA GRANGE, WALWORTH COUNTY, WISCONSIN

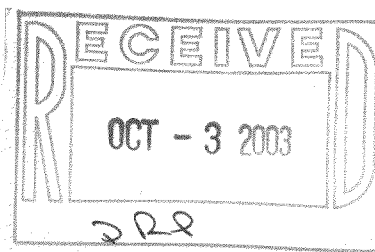
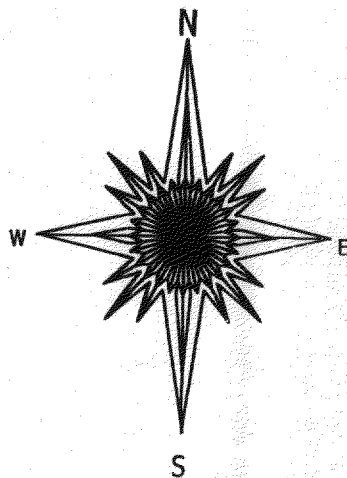
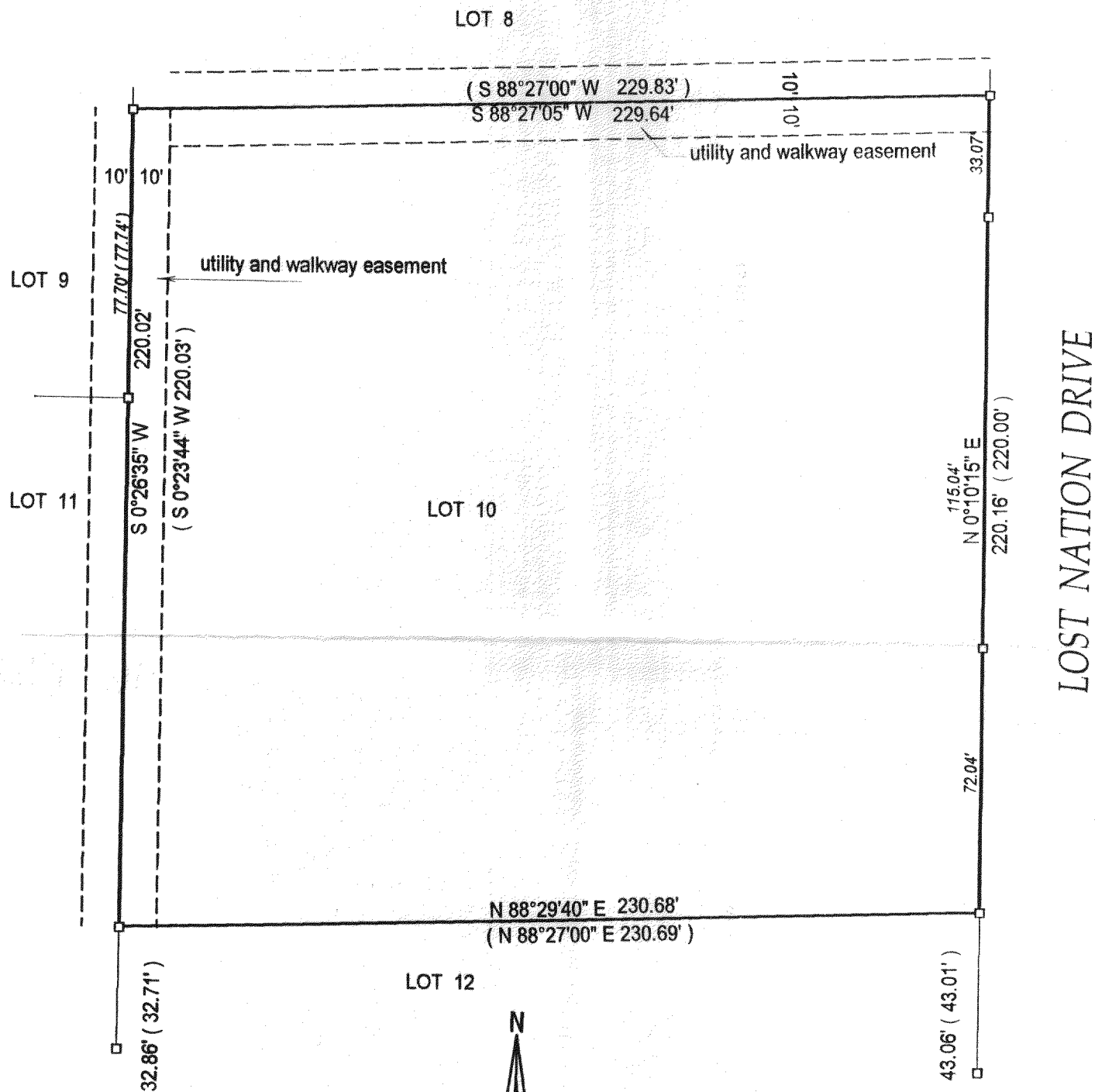

- () = recorded as
- = found iron bar
- = found iron pipe
- = set iron pipe
- = set iron bar

40 0 40 80 120

COMPARE LEGAL DESCRIPTION ABOVE AND DRAWING WITH DEED. FOR BUILDING RESTRICTIONS AND EASEMENTS NOT SHOWN, REFER TO DEED, ABSTRACT SOURCES AND LOCAL MUNICIPAL CODES. NOTIFY THE SURVEYOR IMMEDIATELY OF ANY DISCREPANCY.

SCALE 1" = 40'

JOB # 03-186

TAX ID # HC 00010

"I hereby certify that I have surveyed the above described property and that the above map is a true representation thereof and shows the size and location of all visible structures, apparent easements and encroachments if any."

This survey is made for the present owners of the property, and those who purchase, mortgage, or guarantee the title thereto, within one year from the date hereof.

DATED THIS 15 TH, DAY OF APRIL, 20 03

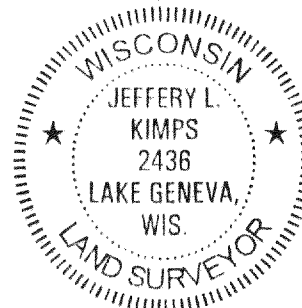

JEFFREY L KIMPS S - 2436
Wisconsin Registered Land Surveyor
(original if signed in red)

416-1924