

# TOPOGRAPHICAL MAPPING

## PART OF LOTS 19 THRU 21, BLOCK 2 GREEN LAKE PARK

LOCATED IN THE SW 1/4 OF SECTION 26,  
TOWN 4 NORTH, RANGE 16 EAST,  
WALWORTH COUNTY, WISCONSIN

### PLAT OF SURVEY OF

A parcel of land being part of Lots 19, 20 and 21 in Block 2 Green Lake Park, a subdivision located in the SW 1/4 of Section 26, T4N, R16E, Walworth County, Wisconsin, and described as follows, to-wit:  
Commencing at the Northeast corner of Lot 16 in said Block 2, thence South 04°30' West 147.00 feet along the highway to the place of beginning, thence continue South 04°30' West 22.64 feet, thence South 10°30' East 35.00 feet, thence South 16°00' East 17.53 feet, thence West along the Northerly line of land owned by Kassel 170.15 feet to the shore of Green Lake, thence Northerly 93 feet more or less along the shore of Green Lake to a point North 85°30' West 144.83 feet from the place of beginning, thence South 85°30' East 144.83 feet to the place of beginning.

NOTE: 100-YEAR FLOOD ELEVATION OF 886' (FROM FIRM PANEL 550 462 0020 B) FALLS ON AND ALONG SHORE AS SHOWN.

GREEN LAKE  
108' +/- ALONG THE SHORE  
WATER ELEV.=884.6'

ASSIGNED NORTH LINE OF  
TAX PARCEL GP-180  
S 79°54' 59" E

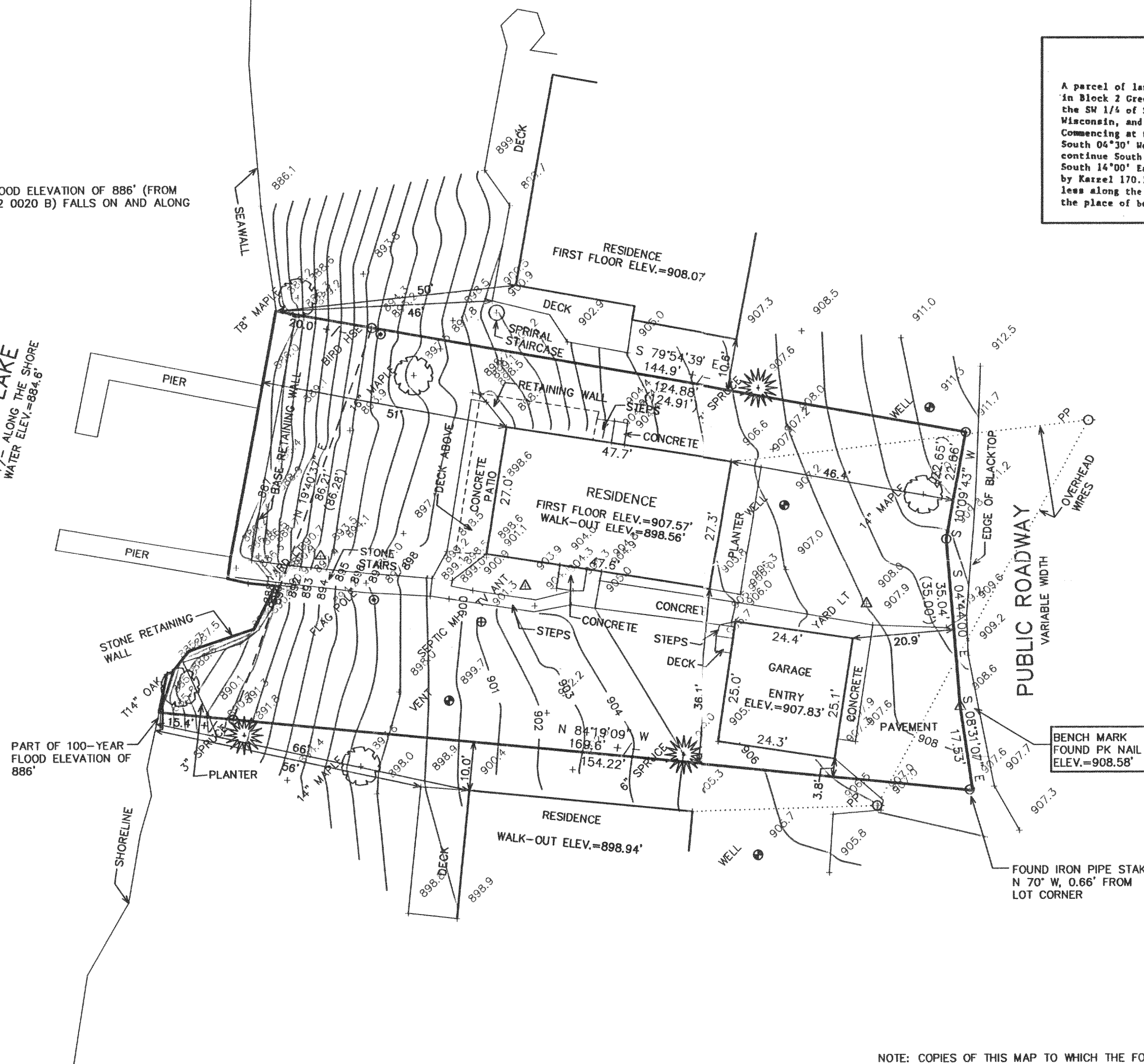

LEGEND  
○ = FOUND IRON PIPE STAKE  
△ = FOUND PK NAIL  
(xxx) = RECORDED AS

NOTE: COPIES OF THIS MAP TO WHICH THE FOLLOWING CERTIFICATE WILL APPLY SHOW THE SURVEYOR'S ORIGINAL SEAL AND SIGNATURE IN RED INK. COPIES BY ANY OTHER MEANS MAY HAVE ALTERATIONS WHICH DO NOT REPRESENT THE SURVEYOR'S WORK PRODUCT.

I HEREBY CERTIFY THAT THE ABOVE DESCRIBED PROPERTY HAS BEEN SURVEYED UNDER MY DIRECTION AND THAT THE ABOVE MAP IS A TRUE REPRESENTATION THEREOF AND SHOWS THE SIZE AND LOCATION OF THE PROPERTY AND ITS EXTERIOR BOUNDARIES. THIS SURVEY IS MADE FOR THE USE OF THE PRESENT OWNERS OF THE PROPERTY, AND ALSO THOSE WHO PURCHASE, MORTGAGE, OR GUARANTEE THE TITLE THERETO WITHIN ONE YEAR FROM THE DATE HEREOF.

DATED: APRIL 1, 2003

PETER S. GORDON R.L.S. 2101

MAY 23 2003

MAP SCALE IN FEET ORIGINAL 1" = 20'

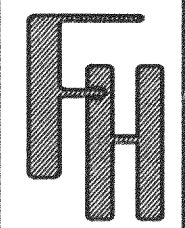

WORK ORDERED BY -  
RANDY THELEN  
THELEN TOTAL CONSTRUCTION, INC.  
P.O. BOX 17  
ELKHORN, WI 53121

FARRIS, HANSEN & ASSOCIATES, INC.  
ENGINEERING - ARCHITECTURE - SURVEYING  
7 RIDGWAY COURT P.O. BOX 437  
ELKHORN, WISCONSIN 53121  
OFFICE: (262) 723-2098 FAX: (262) 723-5886

REVISIONS

PROJECT NO.  
6249  
DATE:  
04/01/03  
SHEET NO.  
1 OF 1