

PLAT OF SURVEY

OWNER: JEREMY & KRISTEN MONDAY

BUILDER: ALLAN BUILDERS, INC.
3045 SUMMIT CENTER DR.
OCONOMOWOC, WISCONSIN 53066
(262) 569-1000
(262) 569-1000 (FAX)

LOT 1 OF CERTIFIED SURVEY MAP NO. 3066, LOCATED IN THE NORTHWEST QUARTER (NW 1/4) OF THE SOUTHWEST QUARTER (SW 1/4) OF SECTION 33, TOWN 4 NORTH, RANGE 16 EAST, WALWORTH COUNTY, WISCONSIN.

SUGGESTED YARD GRADE BY BUILDER: _____

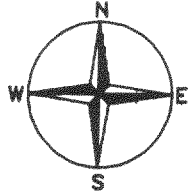

REFERENCE BEARING: THE WEST LINE OF THE SOUTHWEST QUARTER (SW 1/4) OF SECTION 33 WAS ASSUMED NORTH.

BENCHMARK IS THE TOP OF THE NORTHWEST PIPE
ALONG JACKSON ROAD WITH AN ELEVATION OF 100.00.

UNPLATTED LANDS

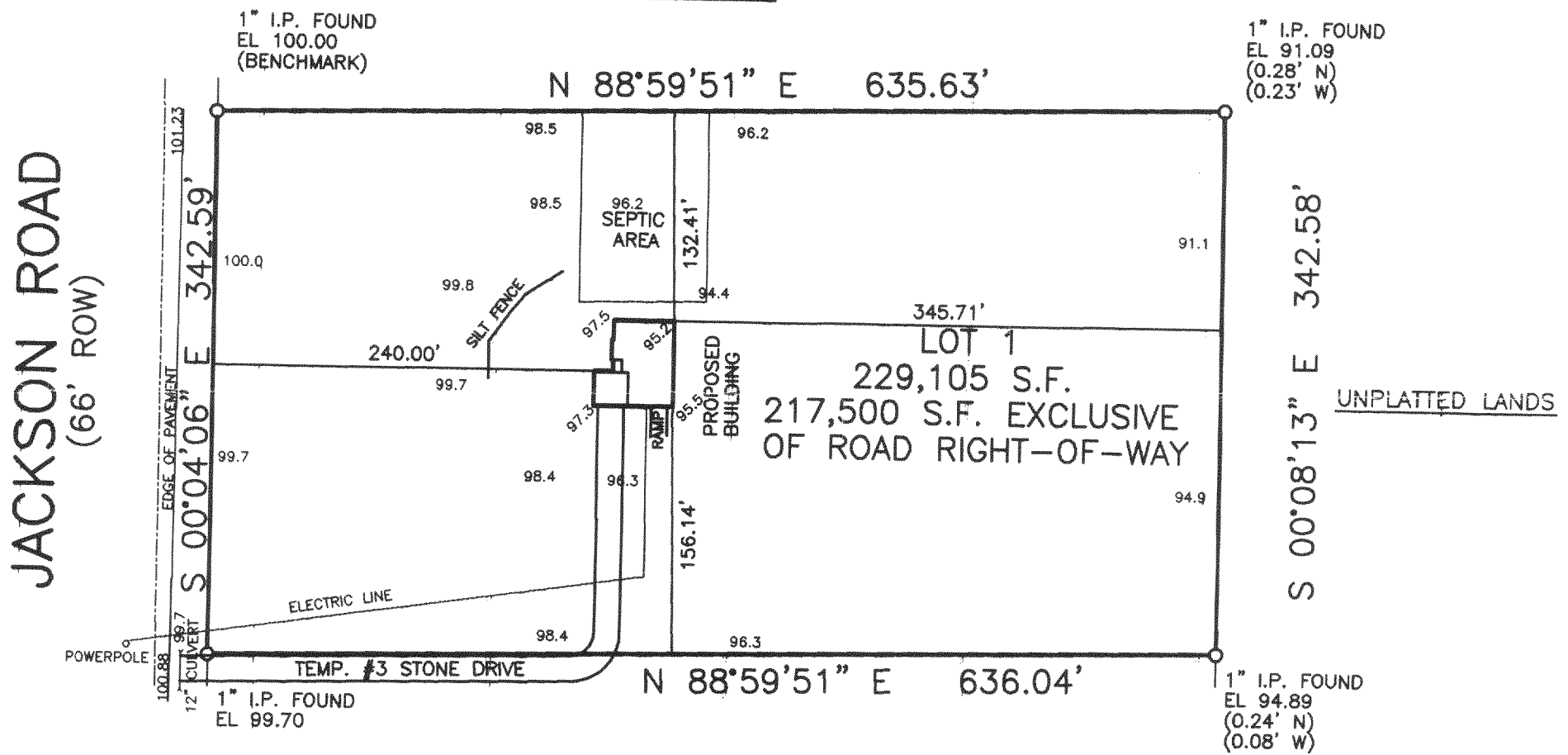

LOT 2

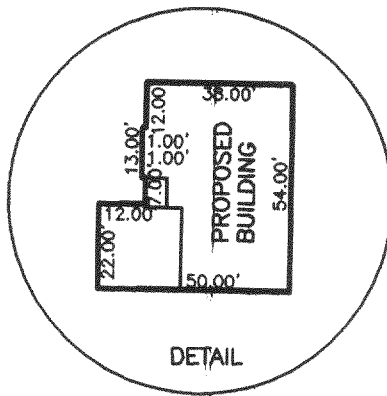
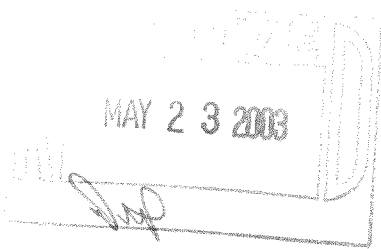

PLAN DATED: JANUARY 2, 2001
FILE NO.: D:\0000\00166
PLAN SCALE: 1" = 100'

STATE OF WISCONSIN }
COUNTY OF JEFFERSON } SS.

IF THE SURVEYOR'S SEAL
IS NOT RED, THE PLAN IS
A COPY THAT SHOULD BE
ASSUMED TO CONTAIN
UNAUTHORIZED ALTERATIONS.
THE CERTIFICATION CONTAINED
ON THIS DOCUMENT SHALL
NOT APPLY TO ANY COPIES.



WE, PIONEER ENGINEERING & SURVEYING, DO HEREBY CERTIFY THAT WE HAVE MADE THIS SURVEY AND THAT THE INFORMATION AS SHOWN ON THE ABOVE PLAT OF SURVEY IS TRUE AND CORRECT REPRESENTATION THEREOF.

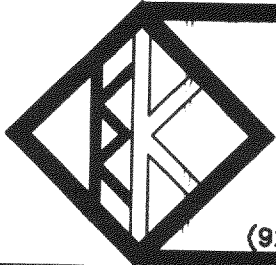

**PIONEER ENGINEERING
AND SURVEYING, LLC,**

CONSULTANTS IN SUBDIVISIONS
AND COMMERCIAL DEVELOPMENTS
3902 C.T.H. "B"
JOHNSON CREEK, WI. 53038
(920) 699 - 3330 FAX: 699 - 3332

