

SURVEY & TOPOGRAPHICAL MAPPING
LOTS 51 AND 52 OF LAUDERDALE HEIGHTS
LAGRANGE TOWNSHIP
WALWORTH COUNTY, WISCONSIN

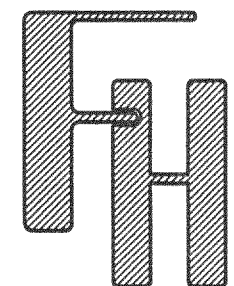

— WORK ORDERED BY —
JEFF CZAR — CZAR CONSTRUCTION
W5154 STEWART DRIVE
ELKHORN, WI 53121

FARRIS, HANSEN & ASSOCIATES, INC.
ENGINEERING — ARCHITECTURE — SURVEYING
7 RIDGWAY COURT P.O. BOX 437
ELKHORN, WISCONSIN 53121
OFFICE: (262) 723-2098 FAX: (262) 723-5886

REVISIONS

PROJECT NO.
6131

DATE
10-05-02

SHEET NO.
1 OF 1

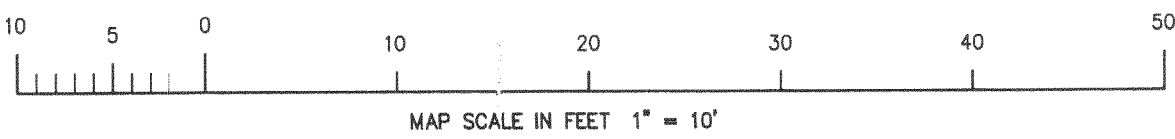
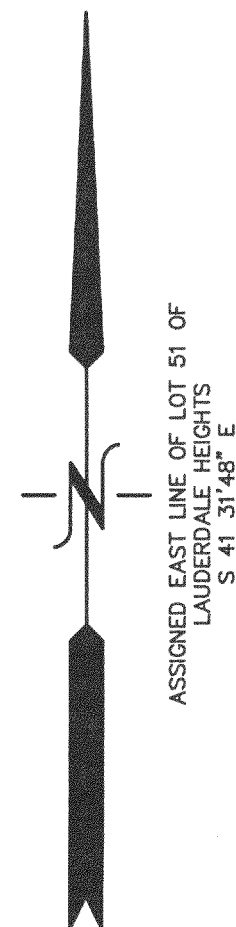

LEGEND
O = FOUND IRON PIPE STAKE
(XXX) = RECORDED AS

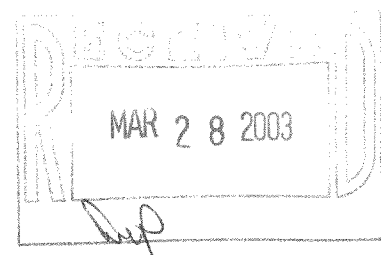

NOTE: COPIES OF THIS MAP TO WHICH THE FOLLOWING CERTIFICATE WILL APPLY SHOW THE SURVEYOR'S ORIGINAL SEAL AND SIGNATURE IN RED INK. COPIES BY ANY OTHER MEANS MAY HAVE ALTERATIONS WHICH DO NOT REPRESENT THE SURVEYOR'S WORK PRODUCT.

I HEREBY CERTIFY THAT THE ABOVE DESCRIBED PROPERTY HAS BEEN SURVEYED UNDER MY DIRECTION AND THAT THE ABOVE MAP IS A TRUE REPRESENTATION THEREOF AND SHOWS THE SIZE AND LOCATION OF THE PROPERTY AND ITS EXTERIOR BOUNDARIES. THIS SURVEY IS MADE FOR THE USE OF THE PRESENT OWNERS OF THE PROPERTY, AND ALSO THOSE WHO PURCHASE, MORTGAGE, OR GUARANTEE THE TITLE THERETO WITHIN ONE YEAR FROM THE DATE HEREOF.

DATED: 10-09-2002

PETER S. GORDON R.L.S. 2101

REVISED 11-05-2002
01-13-2003 TO SHOW SIZE & LOCATION OF
FOUNDATION AS BUILT

CLEARCUT
CONC LID
CONC LID

LOT 52

LOT 51

AS BUILT
FOUNDATION

WILKINSON STREET
(VARIABLE R.O.W.)

BENCH MARK
SET NAIL IN
POWER POLE
ELEV.=912.47'

LAUDERDALE LAKE
LAKE ELEV.=884.8'

DECKS & PATIOS
NOT DEPICTED

BOAT
HOUSE

CONCRETE

JAN 10 2003

HLH-15

416-1872