

# ABERNATHY and ASSOCIATES

Kenneth B. Abernathy Jr.

Wisconsin Registered Land Surveyor S-1594

W4056 BRAY RD.  
ELKHORN, WI. 53121

PHONE: (262) 723-4260 (OFFICE)  
(262) 723-7209 (FAX)

Email: abernathy@elknet.net

## PLAT OF SURVEY

Lot 11 of SOUTHMOOR SUBDIVISION  
located in the SW 1/4 of Section 25,  
Town 4 North, Range 16 East,  
Walworth County, Wisconsin.

Owners: Chad T. Beck and Bridgette M. Glaze  
W5225 Lauderdale Dr.  
Elkhorn, Wi. 53121

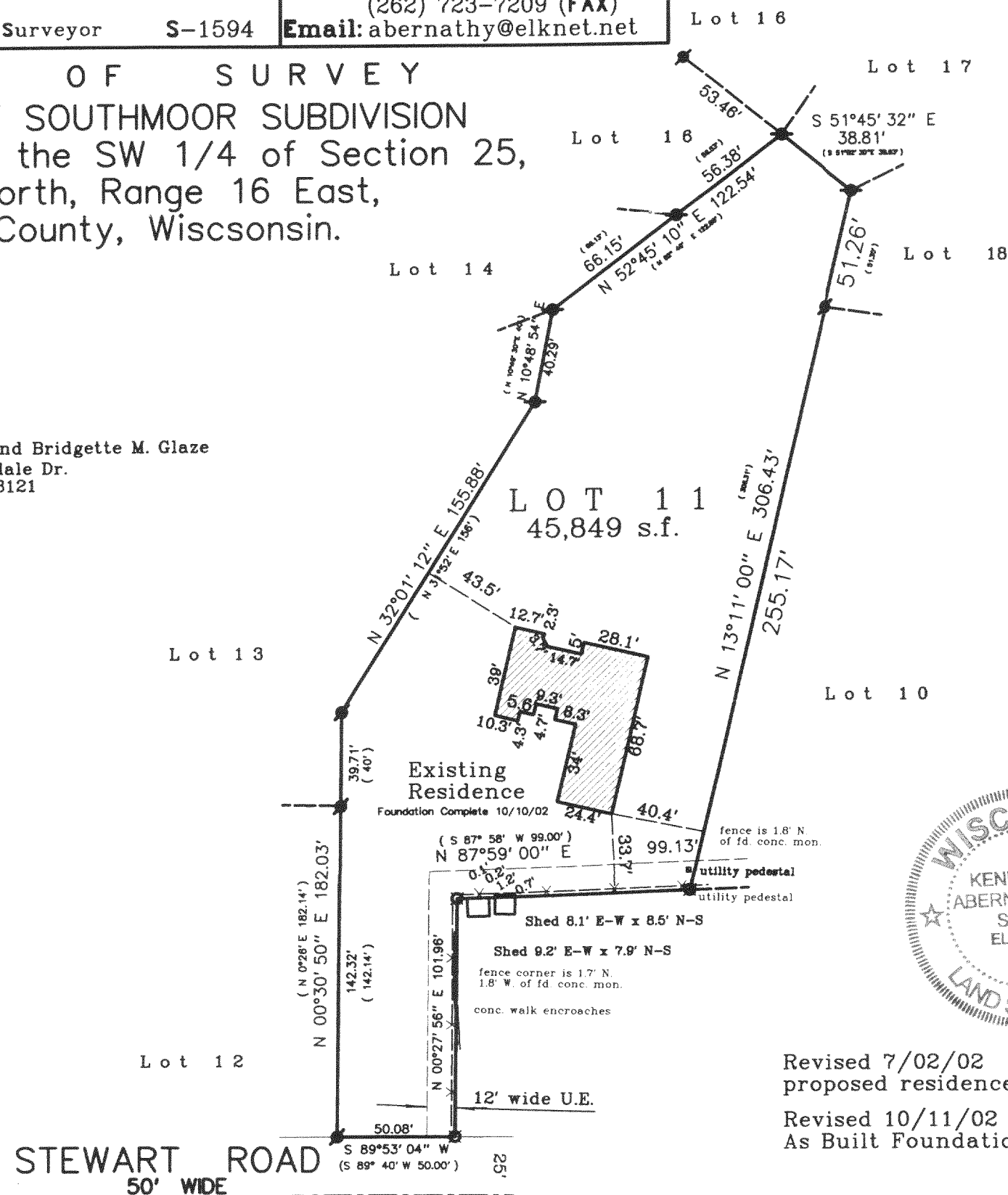

FEB 26 2003

### Legend

- FOUND IRON PIPE
- FOUND IRON ROD
- ⊠ FOUND BRASS CAPPED MONUMENT
- ◇ FOUND CONCRETE MONUMENT
- ⊕ CHISEL CUT IN CONCRETE
- SET IRON ROD, 24" LONG, WEIGHING 1.5 LBS./LINEAL FT., 3/4" DIA.
- SET IRON ROD, 30" LONG, WEIGHING 4.5 LBS./LINEAL FT., 1-11/16" DIA.
- ( x x ) RECORDED AS DIMENSION
- EXISTING FENCE

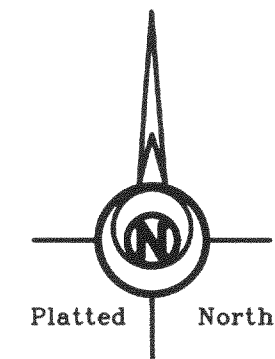

SCALE: 1" = 60 FEET

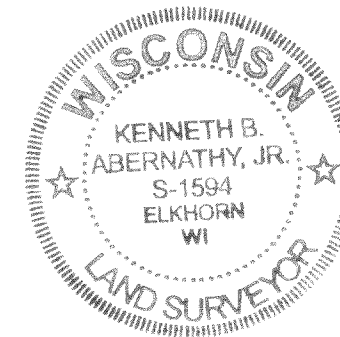

Revised 7/02/02  
proposed residence added

Revised 10/11/02 to show  
As Built Foundation

"I hereby certify that the above described property has been surveyed by me or under my direction and that the above map is a true representation thereof and shows the size and location of the property, its exterior boundaries, the location of all visible structures and dimensions of all principal buildings thereon, boundary fences, apparent easements, roadways and visible encroachments, if any."

"This survey is made for the use of the present owners of the property, and also those who purchase, mortgage, or guarantee the title thereto within one year from the date hereof."

*Kenneth B. Abernathy, Jr.*

KENNETH B. ABERNATHY, JR.  
WISCONSIN REGISTERED LAND SURVEYOR,  
S-1594

Date: May 26, 2002 Job No. 02.507

HSM-11

416-1857