

PLAT OF SURVEY

THE WEST 54 FEET OF LOT 21 OF DROUGHTVILLE PARK
LOCATED IN THE SW 1/4 OF SECTION 25 AND THE NW 1/4 OF SECTION 36
TOWN 4 NORTH, RANGE 16 EAST, WALWORTH COUNTY, WISCONSIN

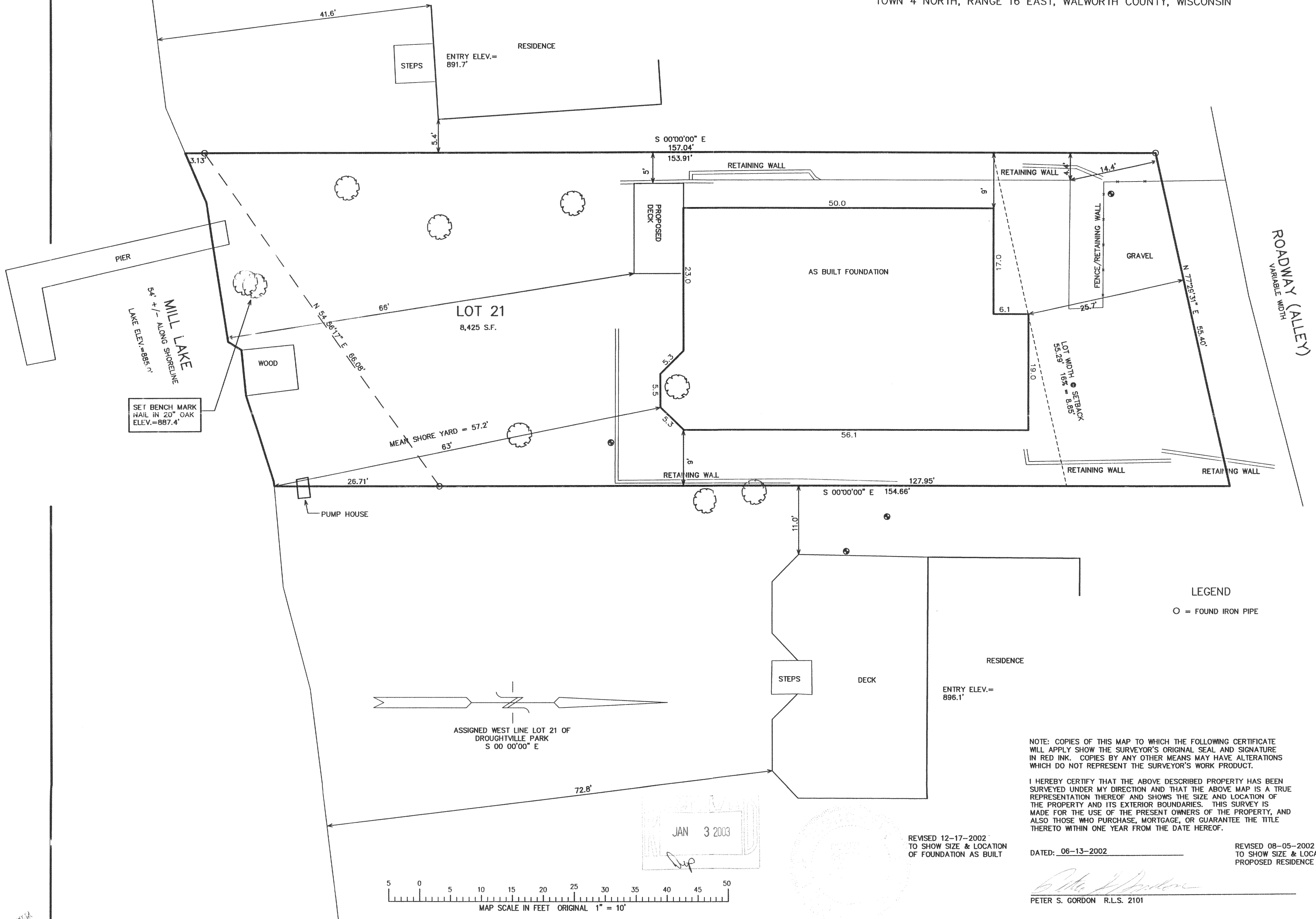

WORK ORDERED BY -
CHARLIE MADDEN
C/O MADDEN DESIGN
W3989 COUNTY HIGHWAY "E"
ELKHORN, WI 53121

FARRIS, HANSEN & ASSOCIATES, INC.
ENGINEERING - ARCHITECTURE - SURVEYING
7 RIDGWAY COURT P.O. BOX 437
ELKHORN, WISCONSIN 53121
OFFICE: (262) 723-2098 FAX: (262) 723-5886

REVISIONS

PROJECT NO.
6051
DATE:
06/10/02
SHEET NO.
1 OF 1

416-1850