

PREPARED FOR: C-21 SKANDIA
c/o CINDY CUTTS
822 E GENEVA
DELAVER, WI, 53115

PLAT OF SURVEY

- OF -

J.K. SURVEYING INC.
N3705 WILLOWBEND LANE
LAKE GENEVA, WI, 53147
262-248-3697

LOT 80 MARINER HILLS SUBDIVISION, LOCATED IN THE NW 1/4 OF THE SW 1/4,
AND THE SW 1/4 OF THE SW 1/4, AND THE SE 1/4 OF THE SW 1/4, AND THE SW 1/4 OF THE SE 1/4,
OF SECTION 34, T4N, R16E, TOWN OF LAGRANGE, WALWORTH COUNTY, WISCONSIN.

CL MARINER HILLS TRAIL

(66' WIDE ROAD)

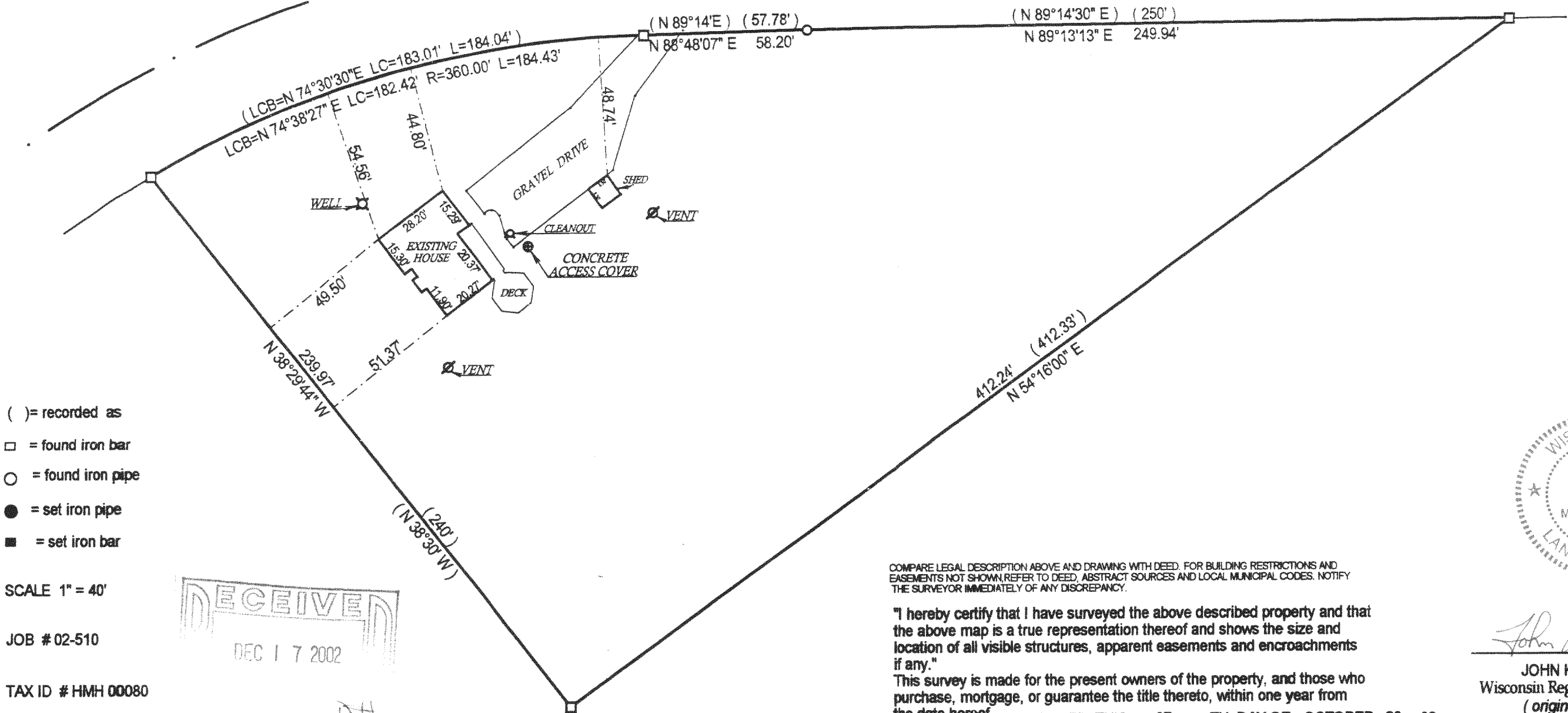

- () = recorded as
- = found iron bar
- = found iron pipe
- = set iron pipe
- = set iron bar

SCALE 1" = 40'

JOB # 02-510

TAX ID # HMH 00080

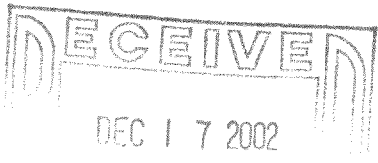

JH

COMPARE LEGAL DESCRIPTION ABOVE AND DRAWING WITH DEED. FOR BUILDING RESTRICTIONS AND EASEMENTS NOT SHOWN, REFER TO DEED, ABSTRACT SOURCES AND LOCAL MUNICIPAL CODES. NOTIFY THE SURVEYOR IMMEDIATELY OF ANY DISCREPANCY.

"I hereby certify that I have surveyed the above described property and that the above map is a true representation thereof and shows the size and location of all visible structures, apparent easements and encroachments if any."

This survey is made for the present owners of the property, and those who purchase, mortgage, or guarantee the title thereto, within one year from the date hereof.

DATED THIS 07 TH, DAY OF OCTOBER 20 02 .

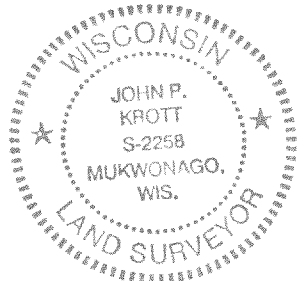

John P. Krott

JOHN KROTT S - 2258
Wisconsin Registered Land Surveyor
(original if signed in red)

V HMH-80

416-1843