

PREPARED FOR:
DEHAVAN CLUB
C/O ROB DENSMORE
W5557 W SHORE DR.
ELKHORN, WI

PLAT OF SURVEY

- OF -

LOT 12 BLOCK 2 IN GREEN LAKE PARK, A SUBDIVISION LOCATED
IN SECTION 26, T.4.N., R.16.E, WALWORTH COUNTY, WISCONSIN.

J.K. SURVEYING INC.
N3705 WILLOWBEND LANE
LAKE GENEVA, WI, 53147
262-248-3697

GREEN LAKE
(LAUDERDALE LAKES)

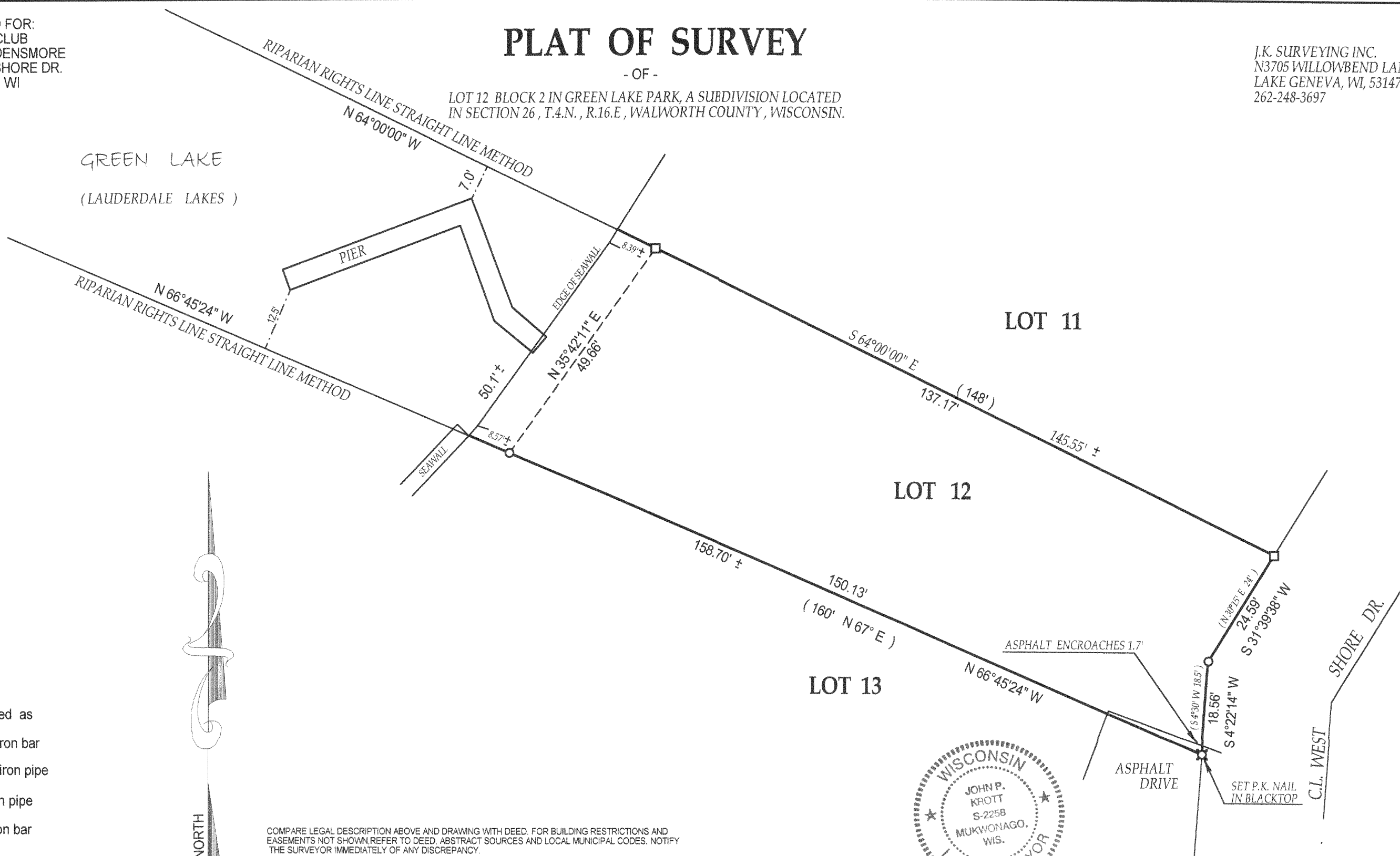

- () = recorded as
- = found iron bar
- = found iron pipe
- = set iron pipe
- = set iron bar

SCALE 1" = 20'

JOB # 02-414

TAX ID # 4-16- HGP 00016

COMPARE LEGAL DESCRIPTION ABOVE AND DRAWING WITH DEED. FOR BUILDING RESTRICTIONS AND
EASEMENTS NOT SHOWN, REFER TO DEED. ABSTRACT SOURCES AND LOCAL MUNICIPAL CODES. NOTIFY
THE SURVEYOR IMMEDIATELY OF ANY DISCREPANCY.

"I hereby certify that I have surveyed the above described property and that
the above map is a true representation thereof and shows the size and
location of all visible structures, apparent easements and encroachments
if any."

This survey is made for the present owners of the property, and those who
purchase, mortgage, or guarantee the title thereto, within one year from
the date hereof.

DATED THIS 16 TH, DAY OF AUGUST 20 02

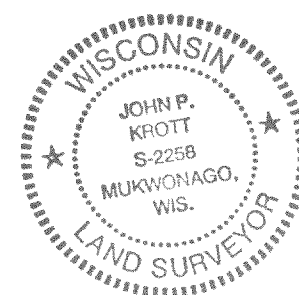

John P. Krott
JOHN KROTT S - 2258
Wisconsin Registered Land Surveyor
(original if signed in red)

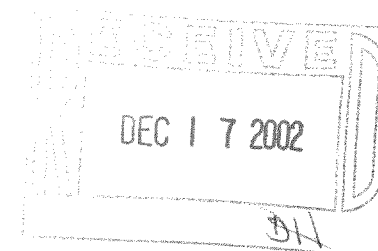

✓ HGP-16

416-1842