

of

The Northerly 10 feet of Lot 5 and all of Lots 6 and 7 of La Selva, a subdivision located in the Fractional Southeast 1/4 of Section 26, Town 4 North, Range 16 East, Town of LaGrange, Walworth County, Wisconsin.

Surveyed for: **Ray Zomchek**
520 Forest Preserve Drive
LaGrange Park, Illinois. 60525

Detail

Lots 1 thru 7.
1"=50'

Green
Lake

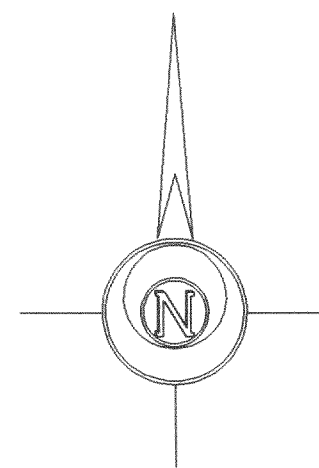
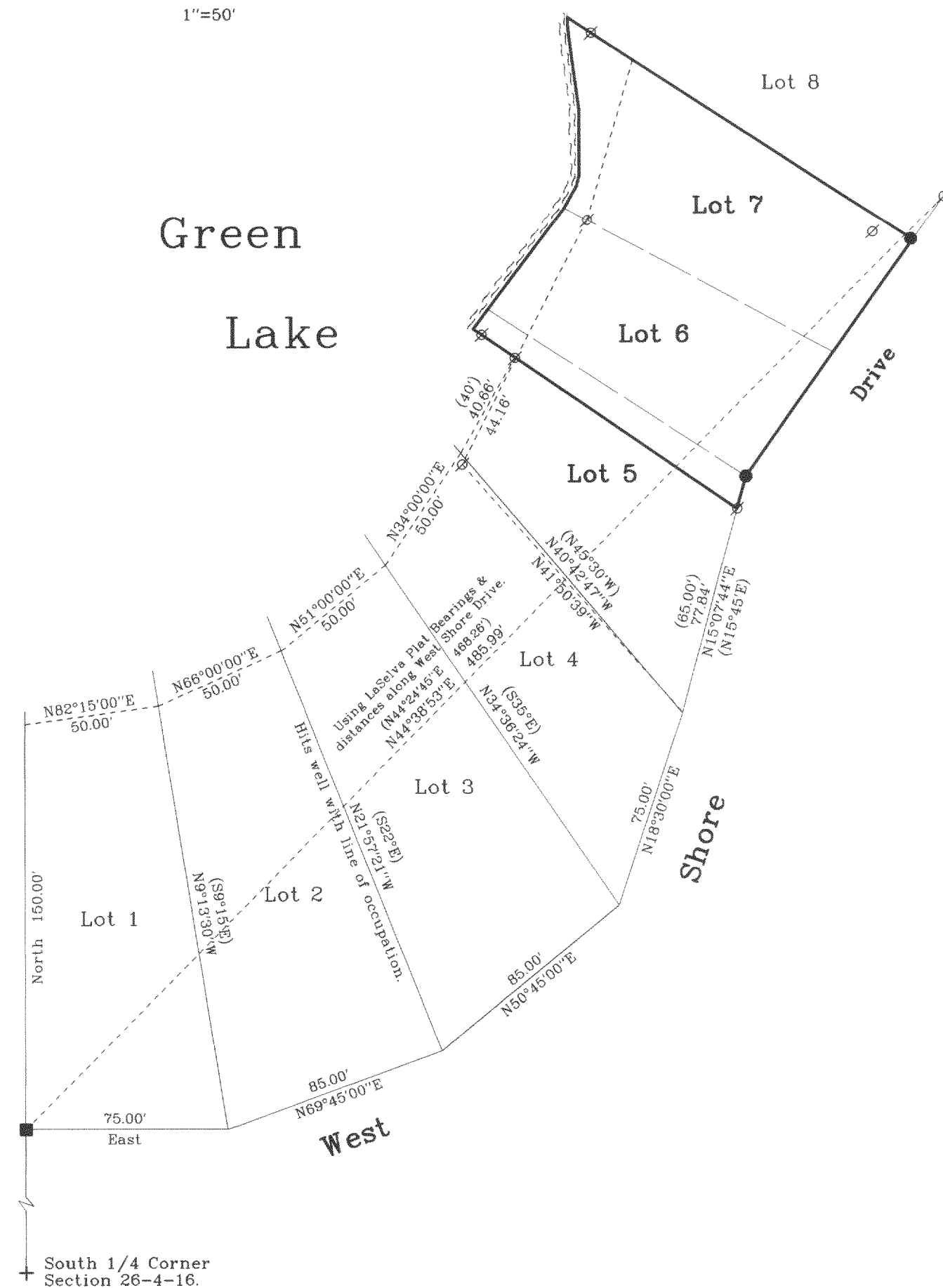

Bearings referenced to the West line of Lot 1, recorded as NORTH on the Subdivision Plat.

Green
Lake



Notes: 1) This survey plat is not certified unless signed and sealed in red ink.

2) This survey is subject to Wisconsin lien laws. This Plat of Survey is the notice of intent to file lien. Lien waiver required.

Copyright c 2002 by Jensen & Olson Land Surveying, LLC.

All rights reserved. No part of this survey plat may be reproduced or transmitted in any form by any means - graphic, electronic, or mechanical, including photocopying, tracing, or information storage and retrieval systems - without permission in writing from Douglas G. Olson, Jensen & Olson Land Surveying, LLC.

I, Douglas G. Olson, Wisconsin Registered Land Surveyor, do hereby certify that this survey was performed by me or under my direction in full compliance with the owner's/agent's instructions and Chapter A-E 7 of the Wisconsin Administrative Code "Minimum Standards for Property Surveys"; and that this map is an accurate representation thereof to the best of my knowledge and belief.

Douglas G. Olson
Wisconsin Registered Land Surveyor - 2093

Survey Date: December 7, 2001.
Revisions:

Scale in Feet
1" = 20'

Jensen & Olson Land Surveying, LLC

Legend

- Found Concrete Monument
- Found Iron Pipe
- Found Iron Rod
-) Recorded Information
- Utility Pole
- Utility Pedestal
- Concrete Surface
- Asphalt Surface

Sheet 1 of 1 Sheets

Job Reference Number

2002.067

HL-5
HL-5A

416-1821