

PREPARED FOR : JAMES YAO  
220 S WISCONSIN ST  
ELKHORN WI. 53121

PLAT OF SURVEY

J.K. SURVEYING INC.  
N3705 WILLOWBEND LANE  
LAKE GENEVA, WI, 53147  
262-248-3697

LOT 4, THE WOODLANDS OF KETTLE MORaine, BEING A SUBDIVISION OF PART OF THE SOUTHEAST 1/4 OF THE SOUTHWEST 1/4 OF SECTION 2, THE NORTHEAST 1/4 OF THE NORTHWEST 1/4 OF SECTION 11, THE NORTHWEST 1/4 OF THE NORTHEAST 1/4 OF SECTION 11, THE SOUTHWEST 1/4 OF THE NORTHEAST 1/4 OF SECTION 11, AND THE THE SOUTHWEST 1/4 OF THE NORTHWEST 1/4 OF SECTION 11, ALL IN TOWN 4 NORTH, RANGE 16 EAST, TOWNSHIP OF LAGRANGE, WALWORTH COUNTY, WISCONSIN.

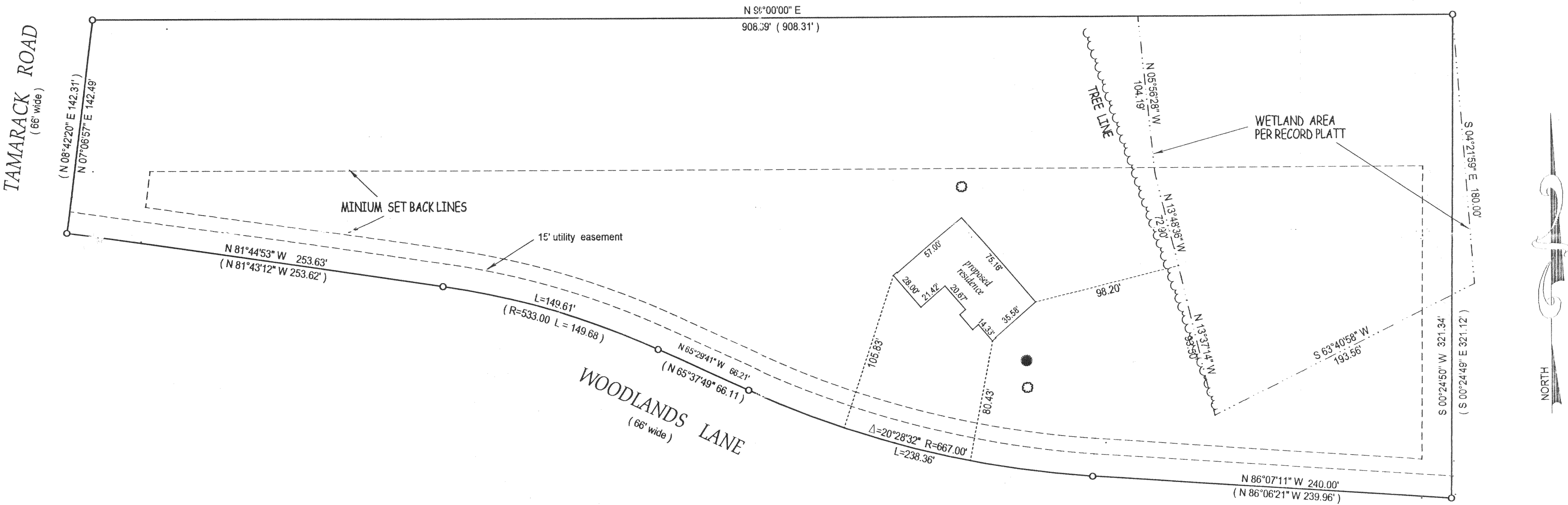

- ( ) = recorded as
- = found iron bar
- = found iron pipe
- = set iron pipe
- = set iron bar

SCALE 1" = 50'  
JOB # 01-532

TAX ID # GP1400002

COMPARE LEGAL DESCRIPTION ABOVE AND DRAWING WITH DEED. FOR BUILDING RESTRICTIONS AND EASEMENTS NOT SHOWN REFER TO DEED, ABSTRACT SOURCES AND LOCAL MUNICIPAL CODES. NOTIFY THE SURVEYOR IMMEDIATELY OF ANY DISCREPANCY.

"I hereby certify that I have surveyed the above described property and that the above map is a true representation thereof and shows the size and location of all visible structures, apparent easements and encroachments if any."  
This survey is made for the present owners of the property, and those who purchase, mortgage, or grant the title thereto, within one year from the date hereof.

DATED THIS 2 TH, DAY OF December 20 01

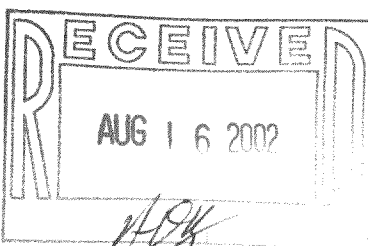

JEFFREY L. KIMPS S - 2436  
Wisconsin Registered Land Surveyor  
(original if signed in red)