

PREPARED FOR:
COLDWELL BANKERS PRIMUS
c/o RYAN ZENK
226 BROAD STREET
LAKE GENEVA WI
53147

PLAT OF SURVEY

-OF-

J.K. SURVEYING INC.
N3705 WILLOWBEND LANE
LAKE GENEVA, WI, 53147
262-248-3697

2 ADD
LOT 143, OF BUBBLING SPRINGS SUBDIVISION, LOCATED IN THE
NORTHWEST 1/4 OF THE SOUTHEAST 1/4 AND THE NORTHEAST 1/4
OF THE SOUTHEAST 1/4 AND THE SOUTHEAST 1/4 OF THE NORTHEAST
1/4 OF SECTION 34, TOWN 4 NORTH, RANGE 16 EAST, WALWORTH
COUNTY, WISCONSIN.

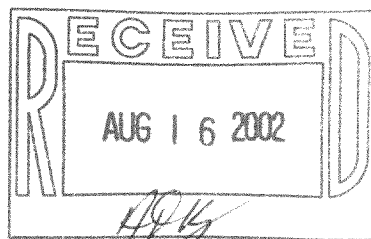
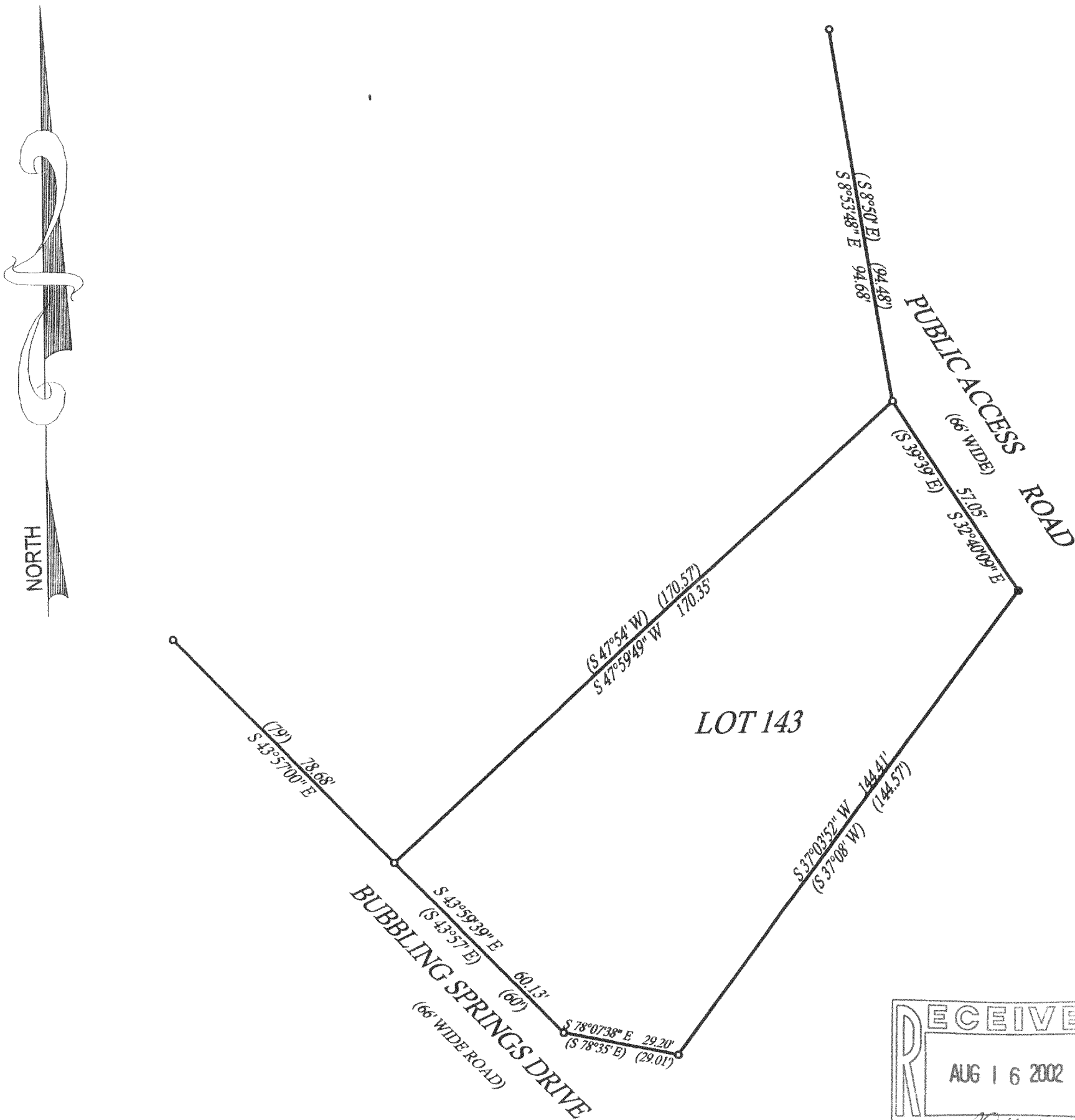

() = recorded as

□ = found iron bar

○ = found iron pipe

● = set iron pipe

■ = set iron bar

SCALE 1" = 30'

JOB # 02-189B

TAX ID # HB5200064

COMPARE LEGAL DESCRIPTION ABOVE AND DRAWING WITH DEED. FOR BUILDING RESTRICTIONS AND EASEMENTS NOT SHOWN, REFER TO DEED, ABSTRACT SOURCES AND LOCAL MUNICIPAL CODES. NOTIFY THE SURVEYOR IMMEDIATELY OF ANY DISCREPANCY.

"I hereby certify that the above described property was surveyed under my supervision and that the above map is a true representation thereof and shows the size and location of all visible structures, apparent easements and encroachments if any."

This survey is made for the present owners of the property, and those who purchase, mortgage, or guarantee the title thereto, within one year from the date hereof.

DATED THIS 30 TH, DAY OF APRIL 20 02 .

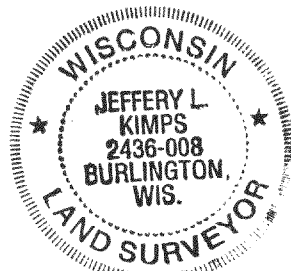

JEFFREY L. KIMPS S - 2436
Wisconsin Registered Land Surveyor
(original if signed in red)

HB52-64

416-1798