

TOM MARTIN  
KEEFE REALTY  
ELKHORN, WI.

# PLAT OF SURVEY

J.K. SURVEYING INC.  
N3705 WILLOWBEND LANE  
LAKE GENEVA, WI, 53147  
262-248-3697

- OF -

LOT 10 GLADHURST, A SUBDIVISION LOCATED IN THE SOUTHEAST 1/4 OF SECTION 23,  
THE SOUTHWEST 1/4 OF SECTION 24, THE NORTHWEST 1/4 OF SECTION 25 AND THE  
NORTHEAST 1/4 OF SECTION 26, TOWN 4 NORTH, RANGE 16 EAST, WALWORTH COUNTY,  
WISCONSIN.

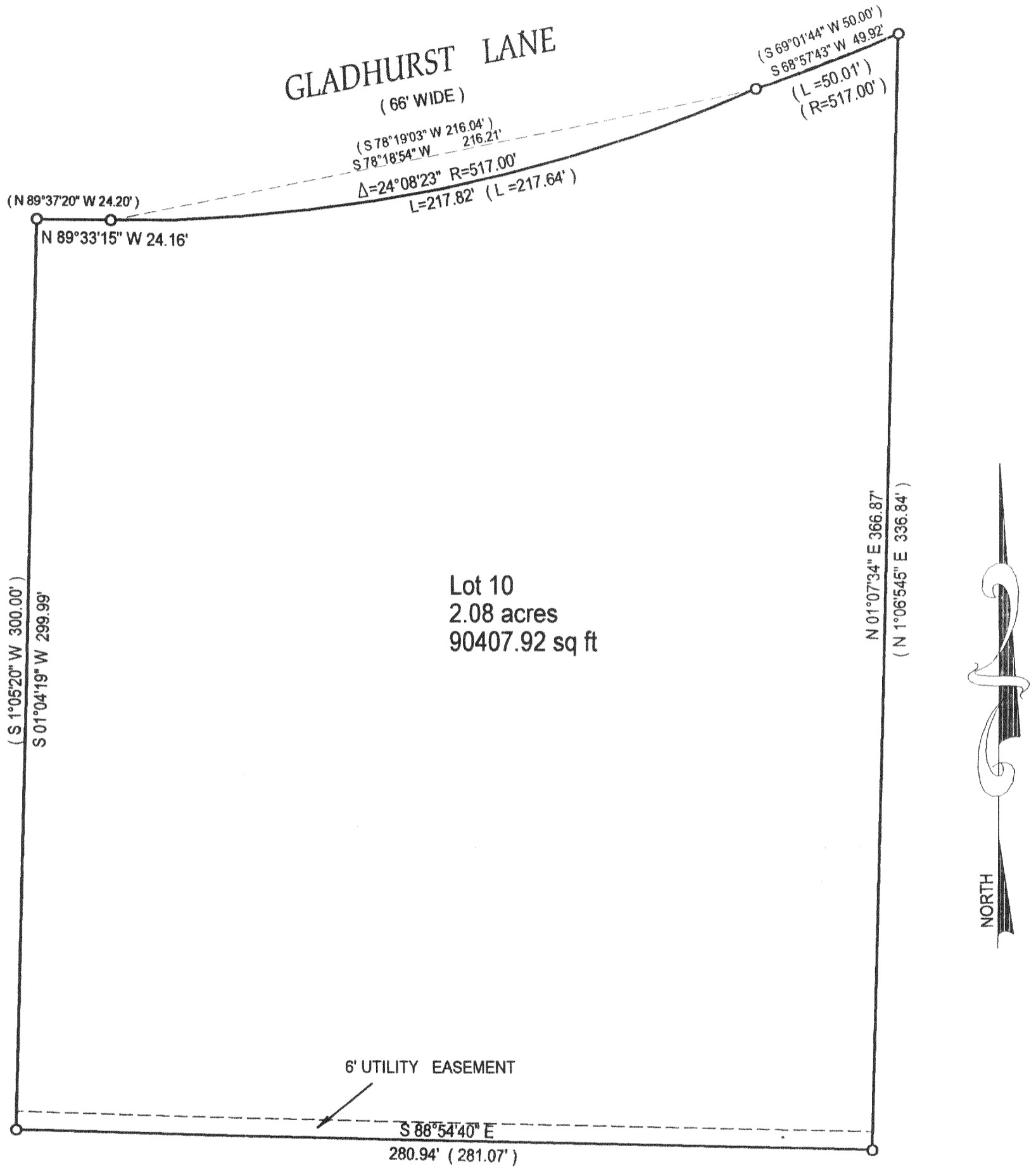

Lot 10  
2.08 acres  
90407.92 sq ft



- ( ) = recorded as
- = found iron bar
- = found iron pipe
- = set iron pipe
- = set iron bar

SCALE 1" = 40'

JOB # 02-243

TAX ID # HG00010

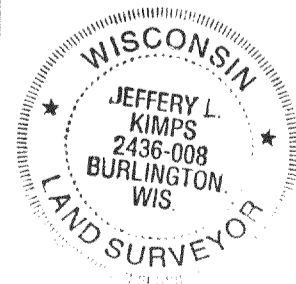
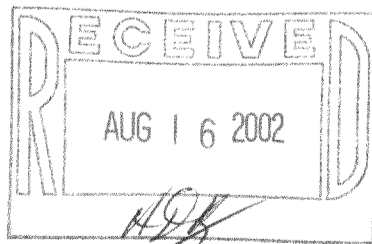

COMPARE LEGAL DESCRIPTION ABOVE AND DRAWING WITH DEED. FOR BUILDING RESTRICTIONS AND EASEMENTS NOT SHOWN, REFER TO DEED, ABSTRACT SOURCES AND LOCAL MUNICIPAL CODES. NOTIFY THE SURVEYOR IMMEDIATELY OF ANY DISCREPANCY.

"I hereby certify that I have surveyed the above described property and that the above map is a true representation thereof and shows the size and location of all visible structures, apparent easements and encroachments if any."

This survey is made for the present owners of the property, and those who purchase, mortgage, or guarantee the title thereto, within one year from the date hereof.

*Jeffrey L. Kimps*  
JEFFREY L. KIMPS S - 2436  
Wisconsin Registered Land Surveyor  
(original if signed in red)

DATED THIS 21 TH, DAY OF MAY 20 02

416-1795