

PREPARED FOR:
JOHN REIFF
CENTURY 21 SKANDIA
822 E. GENEVA ST.
DELAVER, WI

J.K. SURVEYING INC.
N3705 WILLOWBEND LANE
LAKE GENEVA, WI, 53147
262-248-3697

C.L. FOREST ROAD
(30' WIDE)

PLAT OF SURVEY

- OF -

LOT 2 BLOCK 2 OF COOPERS MID LAKES SUBDIVISION
LOCATED IN SECTION 35, TOWN 4 NORTH, RANGE 16
EAST, WALWORTH COUNTY, WISCONSIN.

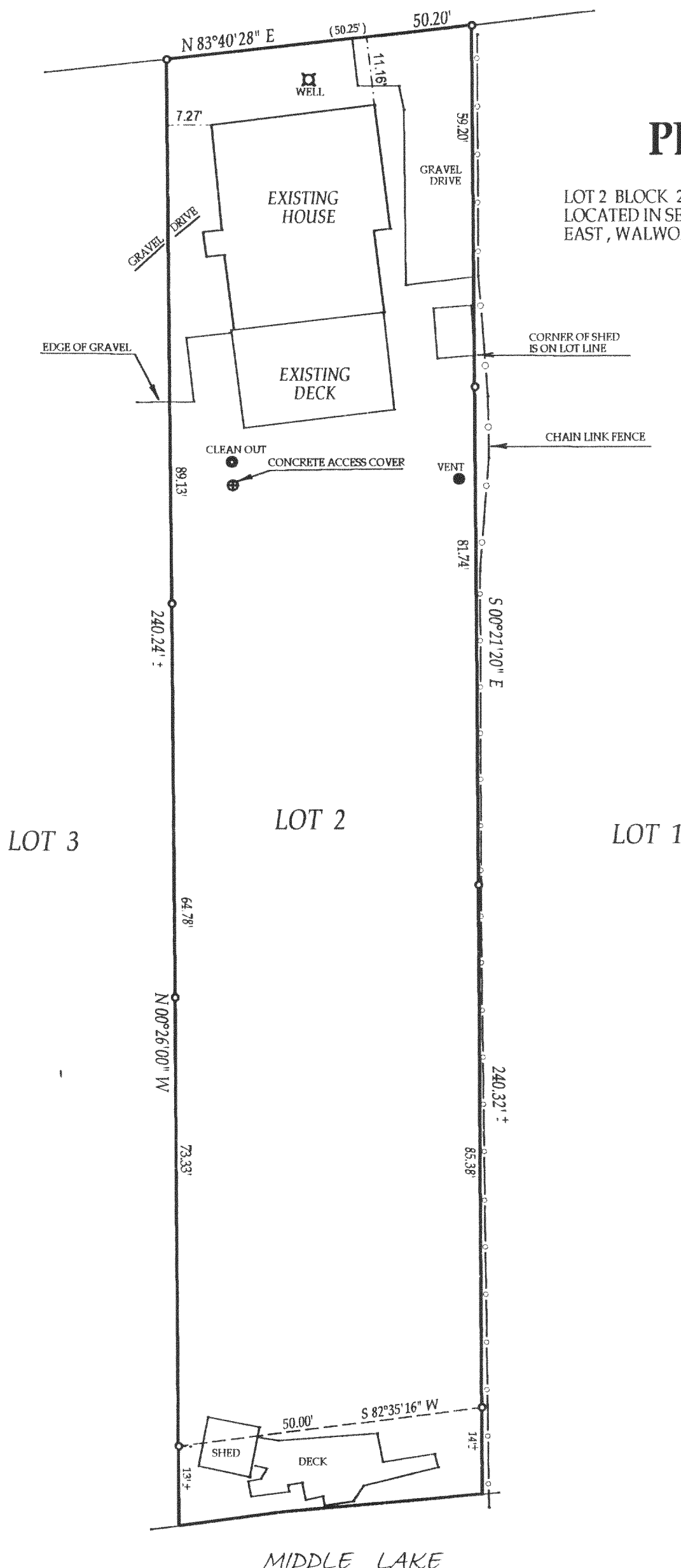

- () = recorded as
- = found iron bar
- = found iron pipe
- = set iron pipe
- = set iron bar

SCALE 1" = 20'

JOB # 02-109

TAX ID # 4-16- HCO 00005

COMPARE LEGAL DESCRIPTION ABOVE AND DRAWING WITH DEED. FOR BUILDING RESTRICTIONS AND EASEMENTS NOT SHOWN, REFER TO DEED, ABSTRACT SOURCES AND LOCAL MUNICIPAL CODES. NOTIFY THE SURVEYOR IMMEDIATELY OF ANY DISCREPANCY.

"I hereby certify that I have surveyed the above described property and that the above map is a true representation thereof and shows the size and location of all visible structures, apparent easements and encroachments if any."

This survey is made for the present owners of the property, and those who purchase, mortgage, or guarantee the title thereto, within one year from the date hereof.

DATED THIS 19 TH, DAY OF MARCH 20 02.

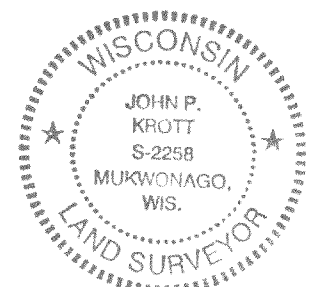
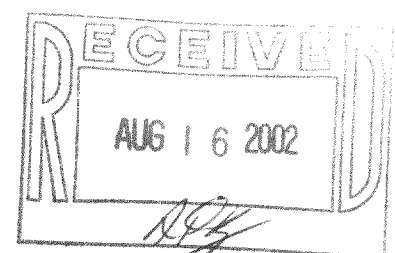

John P. Krott
JOHN KROTT S - 2258
Wisconsin Registered Land Surveyor
(original if signed in red)

416-1794