

# PLAT OF SURVEY

J.K. SURVEYING INC.  
N3705 WILLOWBEND LANE  
LAKE GENEVA, WI, 53147  
262-248-3697

OF

UNIT 79 OF LAUERDALE SHORES, A RECREATIONAL VEHICLE CONDOMINIUM  
LOCATED IN THE NORTHWEST 1/4 OF SECTION 25, TOWN 4 NORTH, RANGE 16  
EAST, WALWORTH COUNTY, WISCONSIN.

ORDERED BY:  
ROBERT DUNKER &  
THOMAS P. HERLING

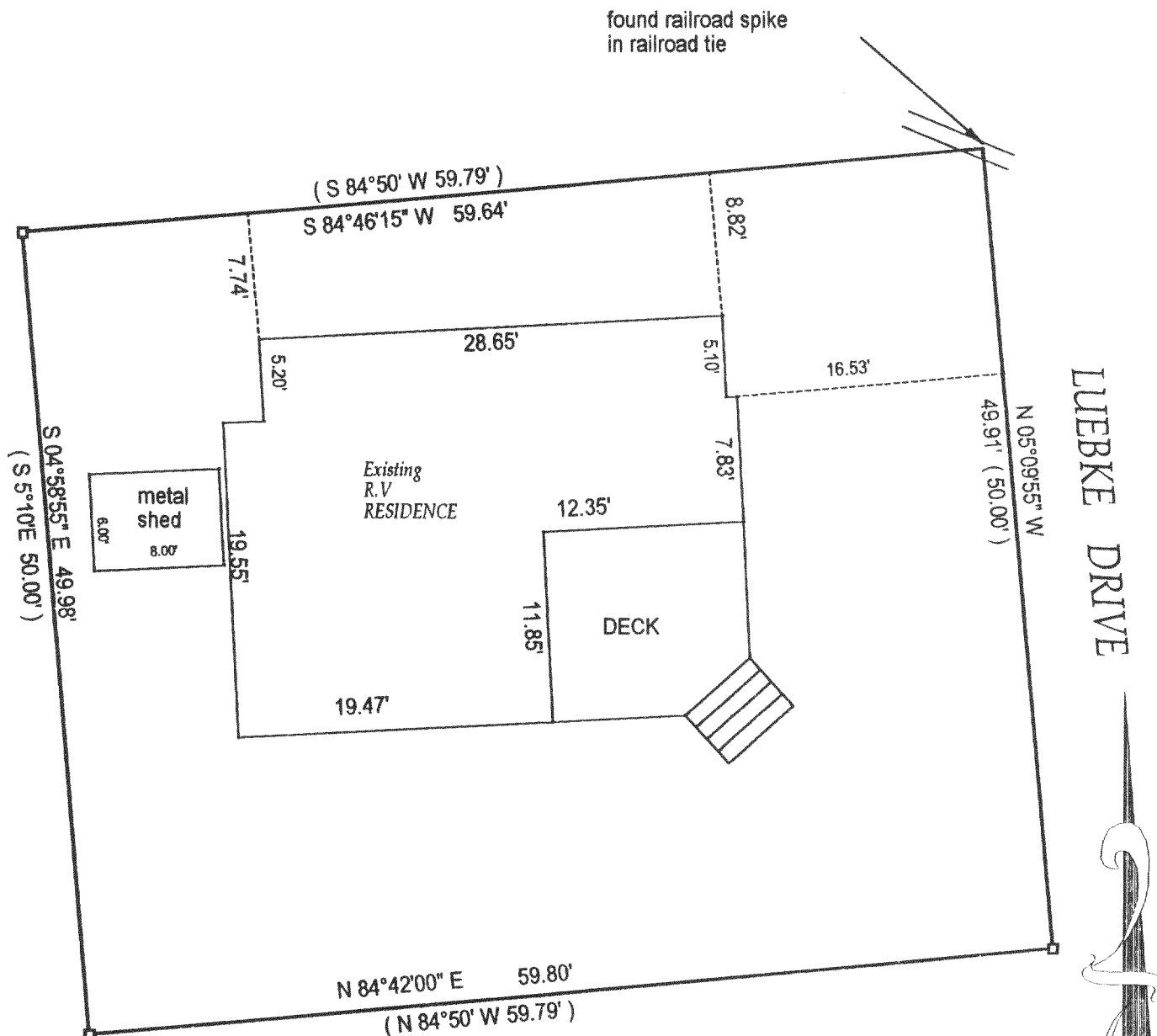

( ) = recorded as

- = set iron bar
- = found iron bar
- = found iron pipe
- = set iron pipe

JOB# 02-300

SCALE: 1"=10'

TAX KEY #

klas-00079

COMPARE LEGAL DESCRIPTION ABOVE AND DRAWING WITH DEED. FOR BUILDING RESTRICTIONS AND EASEMENTS NOT SHOWN, REFER TO DEED, ABSTRACT SOURCES AND LOCAL MUNICIPAL CODES. NOTIFY THE SURVEYOR IMMEDIATELY OF ANY DISCREPANCY.

"I hereby certify that I have surveyed the above described property and that the above map is a true representation thereof and shows the size and location of all visible structures, apparent easements and encroachments if any."

This survey is made for the present owners of the property, and those who purchase, mortgage, or guarantee the title thereto, within one year from the date hereof.

DATED THIS 13 TH DAY OF JUNE 20 02

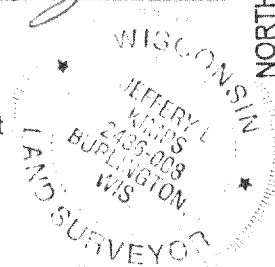
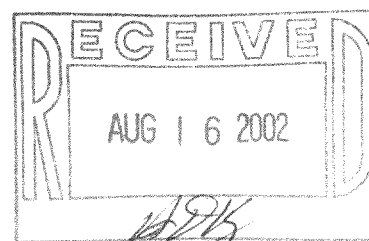

JEFFREY L. KIMPS S - 2436  
Wisconsin Registered Land Surveyor  
(original if signed in red)

HLAS-79

416-1793