

PLAT OF SURVEY

- OF -

LOT 4 MARINER HILLS SUBDIVISION, LOCATED IN SECTION 34
TOWN 4 NORTH, RANGE 16 EAST, TOWN OF LA GRANGE,
WALWORTH COUNTY, WISCONSIN.

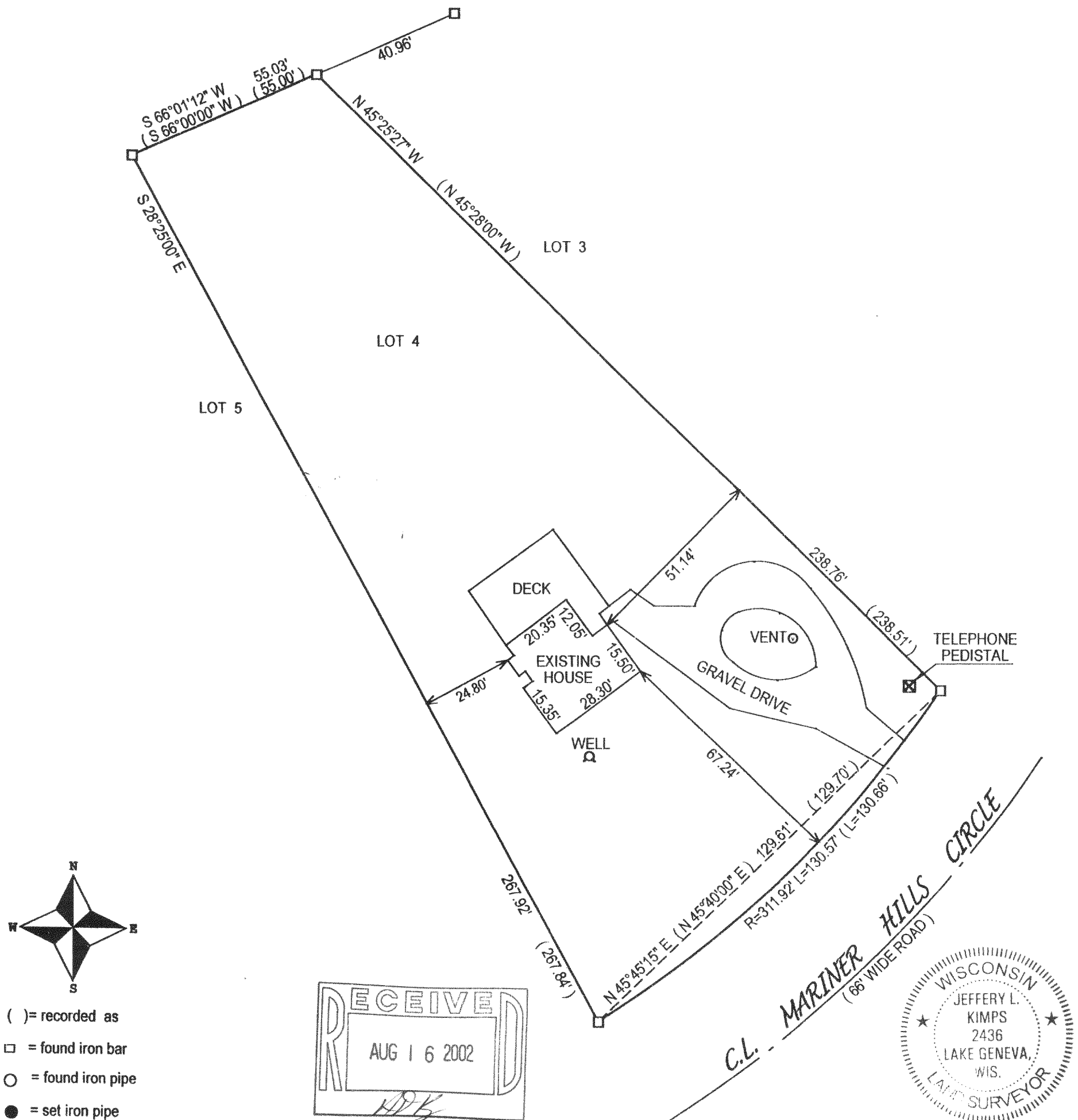

COMPARE LEGAL DESCRIPTION ABOVE AND DRAWING WITH DEED. FOR BUILDING RESTRICTIONS AND EASEMENTS NOT SHOWN, REFER TO DEED, ABSTRACT SOURCES AND LOCAL MUNICIPAL CODES. NOTIFY THE SURVEYOR IMMEDIATELY OF ANY DISCREPANCY.

"I hereby certify that I have surveyed the above described property and that the above map is a true representation thereof and shows the size and location of all visible structures, apparent easements and encroachments if any."

This survey is made for the present owners of the property, and those who purchase, mortgage, or guarantee the title thereto, within one year from the date hereof.

DATED THIS THE 5th DAY OF AUGUST 2002.

JEFFREY L KIMPS S - 2436
Wisconsin Registered Land Surveyor
(original if signed in red)

() = recorded as
 □ = found iron bar
 ○ = found iron pipe
 ● = set iron pipe
 ■ = set iron bar

SCALE 1" = 30'

JOB # 02-392

TAX ID # HMH00004

HMH-4

416-1792