

PREPARED FOR : KATHY FREGAU
269 GREEN MOUNTAIN DR.
BOLING BROOK IL.
60440

J.K. SURVEYING INC.
N3705 WILLOWBEND LANE
LAKE GENEVA, WI, 53147
262-248-3697

PLAT OF SURVEY

- OF -

LOT 15, BUBBLING SPRINGS SUBDIVISION
LOCATED IN THE NORTHWEST 1/4 OF THE
SOUTHWEST 1/4, THE NORTHEAST 1/4 OF
THE SOUTHWEST 1/4, AND THE NORTHWEST
1/4 OF THE SOUTHEAST 1/4 OF SECTION 34,
TOWN 4 NORTH, RANGE 16 EAST, WALWORTH
COUNTY, WISCONSIN.

C.L. BAY DRIVE
(66' WIDE ROAD)

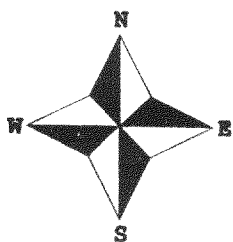

- () = recorded as
- = found iron bar
- = found iron pipe
- = set iron pipe
- = set iron bar

SCALE 1" = 20'

JOB # 02-348

TAX ID # HBS-15

DATED THIS THE 1st DAY OF AUGUST 2002.

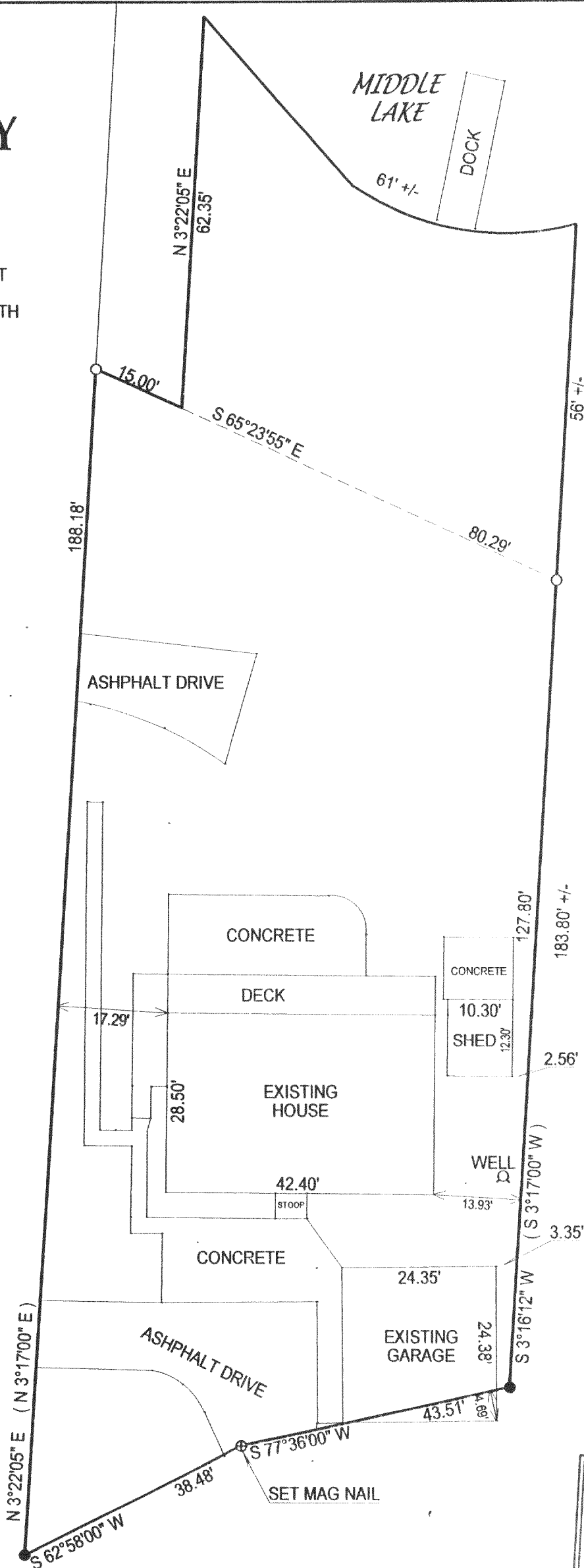

C.L. BUBBLING SPRINGS
(66' WIDE ROAD)

COMPARE LEGAL DESCRIPTION ABOVE AND DRAWING WITH DEED. FOR BUILDING RESTRICTIONS AND EASEMENTS NOT SHOWN, REFER TO DEED, ABSTRACT SOURCES AND LOCAL MUNICIPAL CODES. NOTIFY THE SURVEYOR IMMEDIATELY OF ANY DISCREPANCY.

"I hereby certify that I have surveyed the above described property and that the above map is a true representation thereof and shows the size and location of all visible structures, apparent easements and encroachments if any."

This survey is made for the present owners of the property, and those who purchase, mortgage, or guarantee the title thereto, within one year from the date hereof.

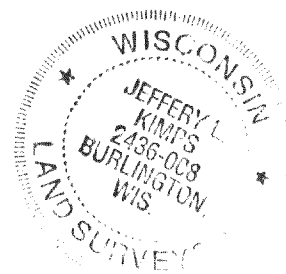
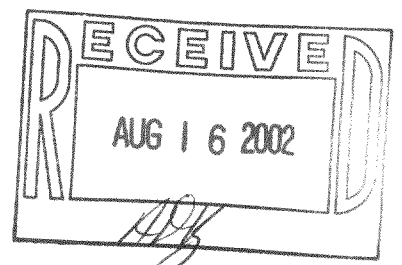

JEFFERY L. KIMPS S - 2436
Wisconsin Registered Land Surveyor
(original if signed in red)

HBS-15

416-1791