

TOPOGRAPHIC MAPPING
 PART OF LOT 1 OF BAYWOOD PARK SUBDIVISION
 LOCATED IN SECTION 2, TOWN 4 NORTH, RANGE 16 EAST
 WALWORTH COUNTY, WISCONSIN

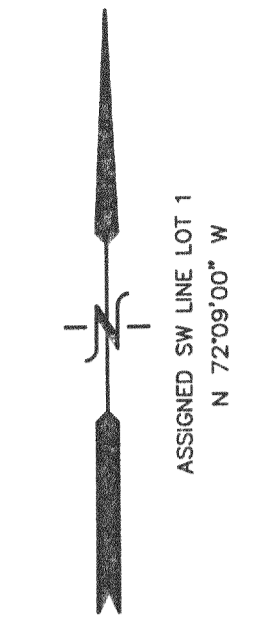
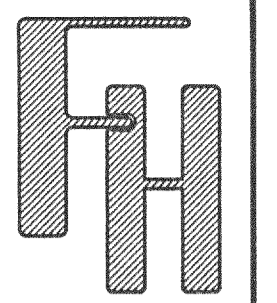

BENCH MARK
 SET NAIL IN POWER POLE
 EL. ASSIGNED = 100.00'

LEGAL DESCRIPTION
 LOT 1 OF BAYWOOD PARK, A SUBDIVISION LOCATED IN THE NORTHEAST 1/4 OF SECTION 2, TOWN 3 NORTH, RANGE 16 EAST, WALWORTH COUNTY, WISCONSIN, EXCEPTING THEREFROM THE FOLLOWING DESCRIBED LAND, COMMENCING AT THE CORNER BETWEEN LOTS 1 AND 2 OF SAID BAYWOOD PARK AT THE SOUTHEASTERLY LINE OF LOST NATION ROAD; THENCE S 51DEG 50MIN 03SEC E, ALONG THE LINE BETWEEN LOTS 1 AND 2, 230.34 FEET TO THE POINT OF BEGINNING; THENCE S 38DEG 14MIN W, 22.00 FEET; THENCE S 59DEG 25MIN 42SEC E, 166.47 FEET TO THE CORNER BETWEEN LOTS 1 AND 2; THENCE N 51DEG 50MIN 03SEC W, 164.98 FEET TO THE POINT OF BEGINNING.
 LANDS DESCRIBED CONTAIN 43,555 SQUARE FEET OF LAND (1.00 ACRES) MORE OR LESS.

- LEGEND
- = FOUND IRON PIPE STAKE
 - = SET IRON REBAR STAKE
 - = SET NAIL IN PAVEMENT
 - (xxx) = RECORDED AS

WORK ORDERED BY -
 WES ERSKINE
 27 SOUTH BROAD STREET
 ELKHORN, WI. 53121

FARRIS, HANSEN & ASSOCIATES, INC.
 ENGINEERING - ARCHITECTURE - SURVEYING
 7 RIDGWAY COURT P.O. BOX 437
 ELKHORN, WISCONSIN 53121
 OFFICE: (262) 723-2098 FAX: (262) 723-5886

REVISIONS
 11/15/2000 - ADDED PROPOSED RESIDENCE AND DRIVEWAY

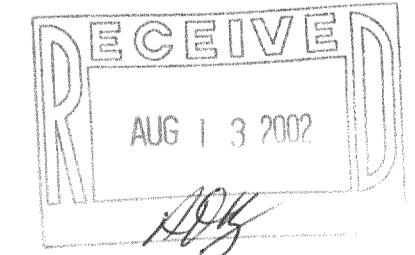

NOTE: COPIES OF THIS MAP TO WHICH THE FOLLOWING CERTIFICATE WILL APPLY SHOW SURVEYOR'S ORIGINAL SEAL AND SIGNATURE IN RED INK. COPIES BY ANY OTHER MEANS MAY HAVE ALTERATIONS WHICH DO NOT REPRESENT THE SURVEYOR'S WORK PRODUCT.

I HEREBY CERTIFY THAT THE ABOVE DESCRIBED PROPERTY HAS BEEN SURVEYED UNDER MY DIRECTION AND THAT THE ABOVE MAP IS A TRUE REPRESENTATION THEREOF AND SHOWS THE SIZE AND LOCATION OF THE PROPERTY AND ITS EXTERIOR BOUNDARIES. THIS SURVEY IS MADE FOR THE USE OF THE PRESENT OWNERS OF THE PROPERTY, AND ALSO THOSE WHO PURCHASE, MORTGAGE, OR GUARANTEE THE TITLE THEREIN WITHIN ONE YEAR FROM THE DATE HEREOF.

REVISED 07-31-2002 TO SHOW SIZE & LOCATION OF RESIDENCE AS BUILT

DATED: 10-23-2000
 PETER S. GORDON R.L.S. 2101

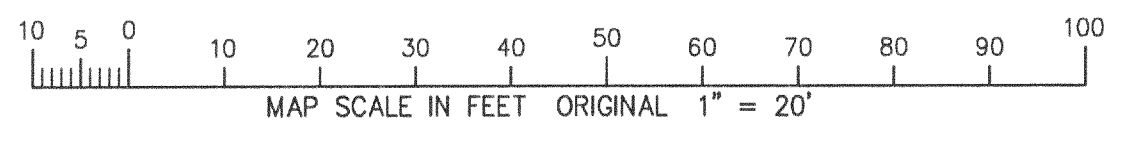

JUL 8 1 2002

HBP-1

416-1786