

ABERNATHY and ASSOCIATES

Kenneth B. Abernathy Jr.

Wisconsin Registered Land Surveyor S-1594

**W4056 BRAY RD.
ELKHORN, WI. 53121**
PHONE: (262) 723-4260 (OFFICE)
(262) 723-7209 (FAX)
Email: abernathy@elknet.net

PLAT OF SURVEY
 Lot 11 of SOUTHMOOR SUBDIVISION
 located in the SW 1/4 of Section 25,
 Town 4 North, Range 16 East,
 Walworth County, Wisconsin.

Owners: Chad T. Beck and Bridgette M. Glaze
 W5225 Lauderdale Dr.
 Elkhorn, Wi. 53121

NOTE:
 Wood stakes have been placed at the building corners, builder is to verify dimensions which have been rounded to the nearest tenth of a foot to insure proper plan interpretation and contact this office immediately if any discrepancy exists.

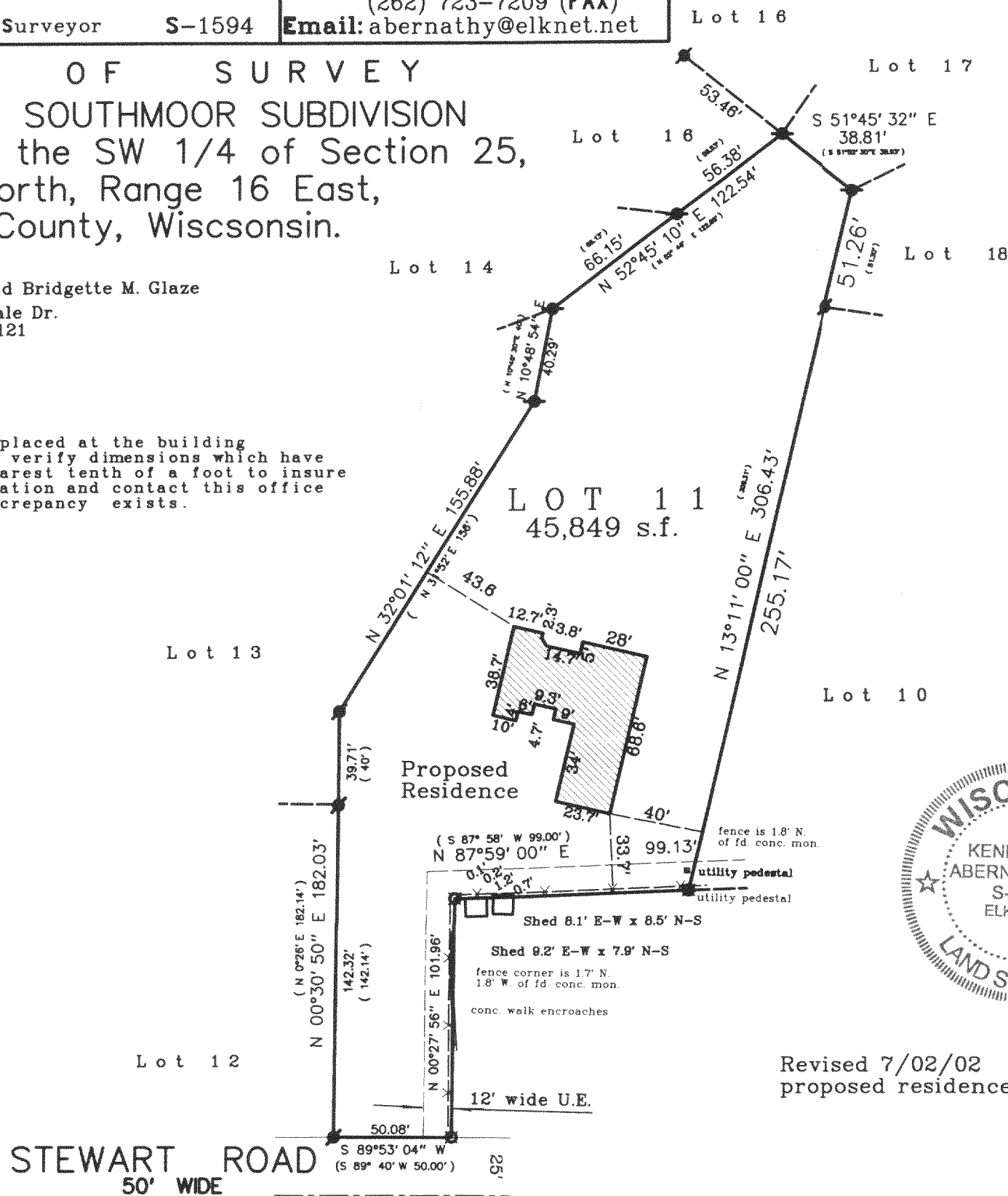

Legend

- FOUND IRON PIPE
- FOUND IRON ROD
- ⊠ FOUND BRASS CAPPED MONUMENT
- ◇ FOUND CONCRETE MONUMENT
- + CHISEL CUT IN CONCRETE
- SET IRON ROD, 24" LONG, WEIGHING 1.5 LBS./LINEAL FT., 3/4" DIA.
- SET IRON ROD, 30" LONG, WEIGHING 4.5 LBS./LINEAL FT., 1-11/16" DIA.
- (x x) RECORDED AS DIMENSION
- EXISTING FENCE

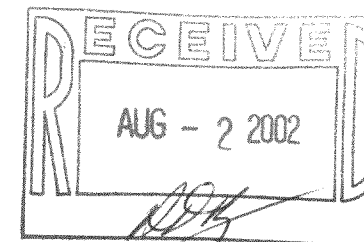
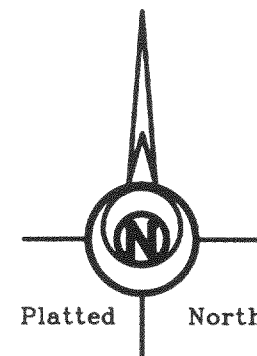

SCALE: 1" = 60 FEET

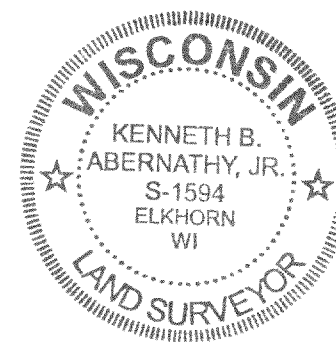

Revised 7/02/02
 proposed residence added

"I hereby certify that the above described property has been surveyed by me or under my direction and that the above map is a true representation thereof and shows the size and location of the property, its exterior boundaries, the location of all visible structures and dimensions of all principal buildings thereon, boundary fences, apparent easements, roadways and visible encroachments, if any."

"This survey is made for the use of the present owners of the property, and also those who purchase, mortgage, or guarantee the title thereto within one year from the date hereof."

Kenneth B. Abernathy Jr.
KENNETH B. ABERNATHY, JR.
WISCONSIN REGISTERED LAND SURVEYOR,
 S-1594
 Date: May 26, 2002 Job No. 02.507

416-1782